...te Library 1204

BEDFORD GAZETTE.

VOL. 98. BEDFORD, PA., FRIDAY, JULY 29, 1904. ESTABLISHED IN 1805

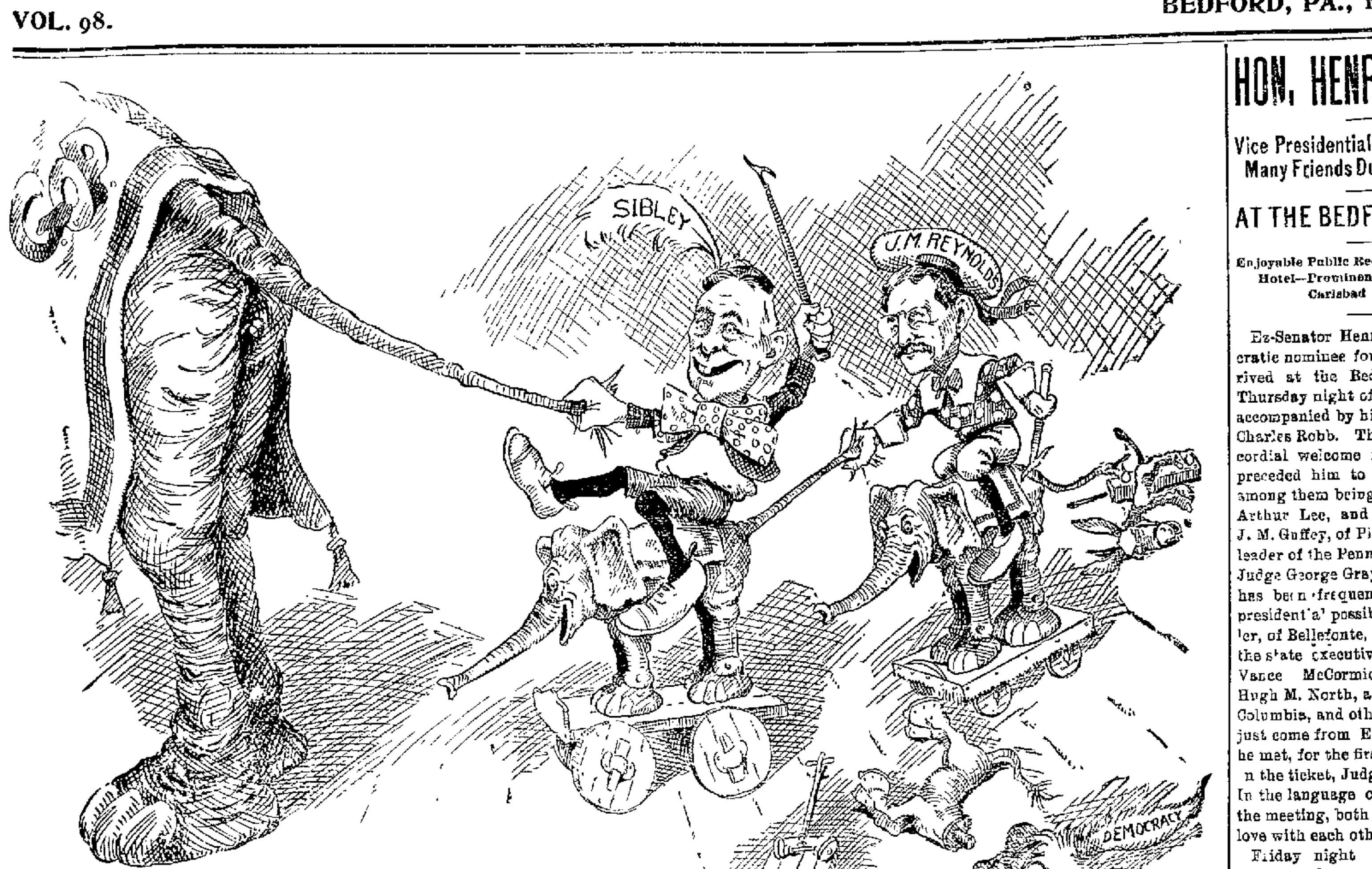

How some ex-Democrats try to get to congress.

RENEGADE REYNOLDS

The Flopper's Success Is One of the Marvels of the Age.

A QUICK FLOP TO G. O. P.

How the Ex-Democrat Expects to Get in Congress—The Deal Was Made Two Years Ago.

The following special despatch from Johnstown appeared in the Philadelphia *North American* of Sunday:

"The nomination by the Republicans of John M. Reynolds, of Bedford, for congressman in the Nineteenth Pennsylvania district this week marked the consummation of a deal made two years ago, when Alvin Evans, of Ebensburg, was given a renomination with the express understanding that two terms at Washington should be his limit.

"Reynolds was a Democrat of wide influence previous to the nomination of Bryan for president in 1896. At that time he was assistant secretary of the interior under President Cleveland, his appointment having been made in recognition of his devotion to the welfare of the Democratic party and his onslaughts on the citadel of Quayism.

"But within an hour after Bryan's nomination in 1896 he made public announcement that he had repudiated the Democratic party and henceforth would be a Republican and would devote his best energies in behalf of Republican policies.

"The flop was a startling one and for weeks he was not only the subject of harsh criticism from the Democratic but also from the Republican editors of the district.

"The editorial flings at the Bedford statesman did not turn a hair of his head. On the contrary, while still under the fire of the Republicans, he set about to capture the Republican organization in Bedford county. His intrusion was very offensive to the rank and file, but with rare adroitness Reynolds gained the sympathy of the Quay machine, and before the Republican leaders of Bedford county could realize it he was master of the field, having a thoroughly organized machine of his own, which made him the Republican county chairman. With this power behind him, and with the still more potent influence of the Quay machine, Reynolds laid his plans for a seat in congress.

"That he won without the slightest opposition in the entire district, which is composed of Bedford, Blair and Cambria counties, is evidence of his consummate skill in the handling of men.

"It would not be correct to say that Reynolds is the free choice of the Republicans of the Nineteenth district for congress. He is the choice in spite of them.

"It was announced in the Johnstown *Tribune* on Thursday evening that leaders of the Democrats of Cambria county had agreed upon Warren Worth Bailey, editor of the Johnstown daily *Democrat*, for congress. If this is true, it is news to Bailey, who has not sought the nomination."

Damage Done by Lightning.

POINT, July 27.—During the thunder storm at this place Saturday evening lightning struck in the chimney or flue of the residence of Merchant H. L. Hull, of Spring Hope, knocking it to pieces down to the first floor. Mr. Hull was knocked down and somewhat dazed for a short time. There were some four or five persons in the store and house at the time and all were more or less shocked. A doctor had to be called for Mrs. Hull, who suffered from nervous prostration, but all are doing well now. The building was badly shattered and damaged. Some dishes were broken on the shelves and in Mrs. Hull's cupboard. The lightning ran down the northwest and southeast corners, doing damage in its course until it went into the ground.

Editor W. W. Bailey Ill.

Warren Worth Bailey, editor of the *Democrat*, is confined to his residence on Park avenue, Moxham, with inflammation of the bowels. He took sick Friday night and since then has grown steadily worse. His condition this afternoon was reported unchanged. It is the intention of the members of the Bailey family to take him to Bedford to recuperate as soon as he is able to leave his room.—*Johnstown Tribune*

Rainsburg Charge.

There will be Communion service at the O. & B. brick church, Friend's Cove, on Sunday, July 31, at 10 o'clock. Preparatory service on Saturday at 2 p. m. Preaching at Rainsburg on Sunday at 3:30 p. m. E. H. JONES, Pastor.

MANY YEARS AGO

Capt. Josiah Hissong Shot a Man—The Testimony of An Eye-Witness

Like some heroes, Capt. Josiah Hissong, of Point, is modest. As a Union soldier in the war between the north and the south he made a splendid record and during the struggle had many experiences which do not fall to the lot of every man who saw service in these dark days. But while the captain has an inexhaustible fund of war stories, he very seldom tells of his own exploits. In the excitement of a battle the individual soldier goes in to win—to shoot and to kill just as fast as he can—and little does he know how many of the enemy he has put out of service. Captain Hissong, however, knows that he "silenced" at least one southerner, but he never told his friends about the feat until he was fortified by the testimony of an eye-witness. That proof of the captain's prowess is in the form of a letter written to him by William H. Feaster, who is trying to have a special act passed to correct his record and have his name placed on the rolls of Company H, 55th Regiment, Pennsylvania volunteers, as an enlisted man. The communication follows:

COLUMBUS, O., June 8 1904.

DEAR COMRADE:—Yours of the 5th to hand and noted. I am glad to hear from you after so long a time. I just got over another spell at the hospital, from another operation, and am not myself yet. I suffer a great deal of pain. Your letter has given me some encouragement to still try to get my claim through congress. My congressman here (Mr. Badger) urges me to get the proper testimony and he will present it at the next session. As for the facts and incidents to remind you that I saw service with you in your company, I will refer you to the first battle at Old Town Creek in front of Petersburg, May 9, '64. Then 14th, 15th, 16th of May at Drury's Bluff, where so many of our regiment were taken prisoners, including colonel and lieutenant-colonel and adjutant and a number of the line officers. One incident I will call to your mind. Monday morning of our retreat, when you and Lieutenant Porter stood beside a tree and Lieutenant Porter called your attention to a Confederate officer urging his men on. Lieutenant Porter called your attention to the fact and asked you "if you could get him," whereupon you took deliberate aim and after firing, turned to lieutenant and replied, "I think I got him." How else would I have known this, if I had not been present and heard the conversation. Then, again, at the battle of Cold Harbor about June 2nd or 3rd, '64, where so many officers were wounded, including First Lieutenant Miller, of our company, who, while acting adjutant was shot in the leg but refused to leave the field. After leaving Cold Harbor, we came down the Pamunky river and up the James to Point of Rocks on Appomattox river, where we landed and marched to the north-east of Petersburg, where, on the 22nd of June, we charged across an open oats and corn field, but the fire being too hot we were obliged to shelter ourselves. At that time Captain Livingston was wounded. I went with him to Fortress Monroe to nurse him. After his convalescence, about the first week in August, I returned to the regiment. Then came the battle at Chapin farm, (some of us boys called it Jones' farm) some time in September. I was then continuously with the regiment until the close of the war, coming home at my own expense. As to how I got my clothing, I will say that at most times questionably, taking anything that was loose and at other times by having them given to me by comrades. When rations were issued, there was never any question raised as to whether I was entitled to them or not; but part of the time for doing chores around Captain Livingston's and Lieutenant Porter's tent, they furnished me with rations; oftentimes foraging and taking wherever I could find it. After these officers resigned I was more completely on my own resources, not being so well acquainted with yourself then I was less fortunate in getting help but the comrades generally shared with me, often the commissary sergeant taking pity on me.

Now there are many more facts in sight I could recite enough, in fact, to make quite a history had I the time or ability to completely write them out. Should you see Comrade S. F. Statler ask him if he remembers when he was wounded by a piece of shell in the leg and who dressed it and poured water on it for several days after while we were lying in the works near Bermuda Hundred. I think he will remember it.

Comrade Walter Garlinger was oftener my tent-mate than any other unless it was Comrade Espy Golliphor. Part of the time I had no tent and was on my own resources for covering.

Please send me a notice of our regimental reunion and the route I shall take to get there. No doubt the N. & W. route from here to Richmond would be the most direct. If I am alive and physically able and have the money, I will certainly be with you on that date.

I hope you are in good health and I would like to hear from you soon.

Remember me to all Company H boys.

Yours,
WM H. FEASTER,
1062 Madison avenue, Columbus, O.

Next Sunday's Concerts.

At the Bedford Springs next Sunday Sykes' popular orchestra will render the following programs:

2:30 P. M.

March—"Nibelungen" .... *Wagner*
Overture—"Hungarian Lustspiel," *Keler Bela*
"Cavatina" .... *Raff*
Selection—"Rigoletto" .... *Verdi*
Trombone solo—"A Dream of Paradise," *Gray*
O. M. Marshall.
"The Dying Poet" .... *Gottschalk*
"Hungarian Dances No. 102" ...... *Brahms*

8 P. M.

War March from "Athalia" . *Mendelssohn*
Overture—"William Tell" .... *Rossini*
Cornet solo—"The Rosary" .... *Nevin*
L. E. McHenry.
Selection—"Romeo and Juliet" .... *Gounod*
Paraphrase "Lorelry" .... *Nesvadba*
Selection—"Lohengrin" .... *Wagner*
Xylophone solo—"Hiawatha" (Request) *Moret*
T. A. Jones.
"Tarantelle" .... *Rollinson*

SPECIAL SESSION

Of Court Held Monday Afternoon of This Week.

MOTIONS AND PETITIONS.

Guardians Appointed—Surveyors and Viewers Named—Bonds of Tax Collectors Approved.

A special session of court was held Monday afternoon, with President Judge Joseph M. Woods and Associate Judges William Brice, Sr., and William J. Diehl present, at which time the following motions and petitions were presented:

Estate of George H. Sleek, late of Napier township, deceased, petition for specific performance of contract with W. S. Holderbaum; ordered as prayed for. Estate of Tobias Claycomb, late of King township, deceased, petition of Irvin Claycomb, Ellwood Claycomb and Hartley Claycomb, minor children of said decedent, for appointment of a guardian; on motion, the Colonial Trust company of Pittsburg appointed. Estate of Charlotte E. Wilson, late of Broad Top township, deceased, petition of Charles H. Wilson and Elsie G. Wilson, minor children, for appointment of a guardian; George S. Blatchford appointed, bond being filed and approved; same estate, petition of guardian to join in deed of conveyance of real estate; awarded as prayed for. Estate of Joseph A. Crawley, late of Bedford borough, deceased, petition of John Crawley, one of the heirs, to direct the register of wills to grant letters c. t. a. on said estate; allowed as prayed for. Petition of Joseph Heisel for a private road in Kimmell township; Samuel Ake appointed surveyor and Simon Williams and W. W. Phillips viewers. Estate of Charles Beltz, late of Juniata township, deceased, petition of heirs and legatees for sale of real estate by Samuel G. Walker, executor; allowed as prayed for, executor to give bond in the sum of $1,500.

No 11, September term, 1904, A. M. E. Zion Sunday school vs. Martin Davis et. al., petition to set aside sheriff's sale; rule to show cause awarded, returnable to regular term. No 5, April term, 1904, John Dibert vs. Mary Dibert, in divorce, report of master filed and matter held under advisement. Estate of Henry Kelly, late of Liberty township deceased, bond of trustee to sell real estate filed and approved; same estate, return of sale filed and approved. Estate of George W. Eichelberger, late of Harrison township, deceased, petition of administrator to sell real estate for payment of debts; awarded as prayed for, bond in $350 filed and approved. Assigned estate of Ross A. Sparks, return of sale filed and confirmed nisi. Estate of Frederick Felton, late of West Providence township, deceased, bond of administrator filed and approved. Same estate, return of sale filed and confirmed nisi. Bonds of following tax collectors presented and approved: D. M. Byers, Woodbury township; Frank Bowser, Bedford borough; William Worthing, Broad Top township, and M. S. Burket, Everett borough. Estate of Annie Berringer, late of Lincoln township, deceased, petition of Bessie Berringer, a minor child, for appointment of a guardian; George C. Bruzer appointed without bond. Estate of Samuel Heffner, late of Snake Spring township, deceased, report of Frank E. Colvin, auditor, filed and confirmed absolutely. Estate of John K. Teeter, late of South Woodbury township, deceased, on petition, R. C. Haderman, Esq., appointed auditor. No. 59 April term, 1904, Annie Garretson vs Charles P. Garretson, in divorce, report of master filed and decree entered. Estate of Frederick Mowry, late of Juniata township, deceased, return of sale filed and confirmed nisi. Petition of W. W. Phillips for leave to adopt Marguerite Hoover, an infant, as his own child, allowed.

Estate of Andrew J. Hoenstine, late of St. Clairsville borough, deceased, petition of administratrix for order to sell real estate; ordered as prayed for; bond in $2,500 filed and approved. Estate of Daniel Custer, late of Napier township, deceased, report of auditor filed with exceptions and ruling of auditor; exceptions renewed and same placed on argument list. Estate of Jacob C. Barton, late of East Providence township, deceased, exceptions to auditor's report overruled and report confirmed. Estate of John R. Imler, late of King township, deceased, petition for a writ of partition presented and allowed. Estate of Jacob B. Williams, late of Everett borough, deceased, return of private sale by administratrix filed and confirmed nisi. Petition of D. C. Cioher et al. for mandamus vs County Commissioners commanding them to erect a county bridge at the point where the public road from Everett to Sherman's Valley crosses the Juniata river at the farm of Mrs John Hinish; writ allowed. No 5, April sessions, 1901, sur-bridge in Bloomfield township, petition for inspectors; Solomon E. Ritchey, Thomas J. Croyle and D. B. Snyder appointed. No. 1, November sessions, 1901, sur-bridge in Broad Top township, petition for inspectors; John A. Long, William Slayman and John C. Figard appointed. Commonwealth vs Henry Weaver, motion for process for arrest for non-payment of costs; to issue if costs be not paid in twenty days. Commonwealth vs William Shue, a similar motion and a like order.

Figard—Buseck.

At the home of the groom's parents, Mr. and Mrs. J. L. Figard, of Broad Top township, Saturday evening their son Robert and Miss Carrie Buseck were united in the bonds of holy wedlock by 'Squire J. C. Figard, an uncle of the groom, in the presence of many guests. The bride was dressed in white lawn, with allover lace and insertion. The groom wore a suit of dark blue. Miss Maud Defibaugh was bridesmaid and Rhody Figard, a brother of the groom, was best man. Miss Bertha Figard played the wedding march. After the ceremony was performed toothsome refreshments, prepared by the mother and sisters of the groom, were served. The bride received many beautiful and useful presents. Among the invited guests were Mr. and Mrs Buseck, sons and daughter, Mr. and Mrs. C. C. Foster, Rev. and Mrs. W. Shade and children, Mr. and Mrs. Howard Satterfield and daughter, Mr. and Mrs. Barton Walters and children, Mr. and Mrs J. M. Thomas and children, Mrs. Silas Thomas and two daughters, Mrs. J. Grimes and children, Mrs. Lillie Figard and daughter, Mr. and Mrs. Levi Thomas, Mr. Richard Thomas, Blair Mort, Miss Maggie Foster, Miss Mary Wright, Mrs. Frank Satterfield, Miss Mary Satterfield, Mrs. Belle Thomas and sons. The future home of the happy couple will be at Six Mile Run.

Minnich—Duffy.

Mr. and Mrs. William H. Duffy, of Pittsburg, have issued cards announcing the marriage of their daughter Laura Alberta to Dr. William C. Minnich, of Bedford. The ceremony took place on July 26. Dr. and Mrs Minnich will be "at home" at Mann's Choice after August 16. Dr. Minnich is a son of Mr. and Mrs. W. J. Minnich, of Bedford. He is a graduate of the Medico Chirurgical college, Philadelphia. He is devoted to the profession he has chosen and is well equipped for the work. With their multitude of friends, THE GAZETTE wishes Dr. Minnich and his estimable wife a long, happy and prosperous life.

Hoagland—Shaffer.

Wednesday afternoon, at the Reformed parsonage near Cessna, Samuel Hoagland and Miss Adda M. Shaffer, both of Bedford township, were united in marriage by Rev. B. F. Bausman. The bridal couple were attended by Misses Lida B. Lucas, of Everett, and Mary Shaffer, a sister of the bride. The groom is the son of George A. Hoagland, living near Cessna. The bride is the eldest daughter of Adam Shaffer, of Belden. Both are of well known and highly respected families and have the good wishes of a host of friends.

Organ Dedication.

In the Methodist Episcopal church next Sunday special services will be held in the dedication of the fine new pipe organ lately installed. All friends of the church are invited to be present. An appropriate program, with special musical features, will be presented. It will not be necessary to ask for a collection to help pay for the organ.

Marriage Licenses.

George A. Hinkel, of Williamsburg, and Blanche C. Jones, of Puttstown.
Samuel Hoagland and Adda M. Shaffer, of Bedford township.
John W. O Roke and Emma May, of Hyndman.
Reuben Perrin and Dessa Hoover, of Saxton.
Robert B. Figard and Caroline M. Buseck, of Six Mile Run.

St. Clairsville Reformed Charge.

At Pleasantville: Harvest Home services, 10:30 a. m. At St. Clairsville, Sunday school, 1 p. m.; preaching, 2:15 p. m.; Bible study, Tuesday, 8 p. m.; Missionary meeting, 8 p. m.

Harvest Home Thanksgiving services will be held at St. Clairsville and Imler, August 7. A. F. NACE, Pastor.

HON. HENRY G. DAVIS,

Vice Presidential Candidate, Makes Many Friends During His Sojourn

AT THE BEDFORD SPRINGS

Enjoyable Public Reception in the Lobby of Hotel—Prominent Democrats at Our Carlsbad of America.

Ex-Senator Henry G. Davis, Democratic nominee for vice-president, arrived at the Bedford Springs hotel Thursday night of last week. He was accompanied by his private secretary, Charles Robb. The senator received a cordial welcome from many who had preceded him to our famous resort, among them being his daughter, Mrs. Arthur Lee, and her daughter; Col. J. M. Guffey, of Pittsburg, the brilliant leader of the Pennsylvania Democrats; Judge George Gray, of Delaware, who has been frequently mentioned as a presidential possibility; Col. A. J. Spangler, of Bellefonte, a valued member of the state executive committee; Mayor Vance McCormick, of Harrisburg; Hugh M. North, a veteran Democrat of Columbia, and others. Mr. Davis had just come from Esopus, N. Y., where he met, for the first time, his colleague on the ticket, Judge Alton B. Parker. In the language of an eye-witness to the meeting, both candidates "fell in love with each other."

Friday night the guests at the Springs and many of the citizens of Bedford gave a reception to Senator Davis in the beautiful lobby of the hotel. It was purely a hand-shaking affair, no speeches being made; but it was a thoroughly enjoyable event nevertheless. Mrs. Lee, Judge Gray and wife, Colonel and Mrs. Guffey assisted in receiving. Colonel Spangler, H. E. Bemis, the popular manager of the Bedford Springs hotel, and Hon. H. D. Tate, of Bedford, who was private secretary to Governor Pattison, introduced the people to Senator Davis.

On Sunday Senator Davis, his daughter, granddaughter and private secretary attended services in the Presbyterian church and heard the pastor, Rev. H. B. Townsend, preach an excellent sermon.

Since he came here the liveliest interest has been manifested in Senator Davis' movements by the metropolitan papers and nearly every day the local correspondents of the city journal have been requested to interview the candidate on one subject or another. But, while he has treated all with characteristic courtesy and kindliness, Senator Davis has resolutely refused to talk politics, saying he came to the Springs to rest. The senator, who is an expert, graceful equestrian, takes a long ride every day that is fit. He is usually accompanied by his daughter; his granddaughter, Manager Bemis and Secretary Robb.

Senator Davis has been coming to the Springs for the past 50 years and is well known here. He makes a firm friend of each person he meets. He has a winning smile and a kind word for all and carries his 81 years as easily as a well-preserved man of 50. Indeed, it is said that he is hard put to persuade the people that he really is an octogenarian. He is six feet tall, straight as an Indian and well proportioned. He walks with as firm a step as a trained athlete and at all times is amiable and courtly. As a noted correspondent says, Senator Davis' "career has not been one of ease, but a life of hard work. Three meals a day, eight hours' sleep, daily exercise, walks, abstention from liquor and tobacco, a cheerful attitude toward work and a cultivated habit of avoiding worriment—these are the secrets of his long life and robust health."

On Monday Senator Davis received a telegram from Judge Parker saying that he would receive the notification of his nomination on August 10 and Mr. Davis decided to hear the committee which will notify him one week later—August 17, at White Sulphur Springs, W. Va.

On Tuesday the Philadelphia *North American* published a sensational story to the effect that Senator Davis was to wed Mrs. Katharine Reynolds, a highly esteemed widow of Shepardstown, W. Va., who is 70 years old. When seen by a reporter Senator Davis declined to discuss the rumor, but his secretary, speaking for him, said there was no truth whatever in the report.

On Wednesday a leading photographer from New York came to the Springs with a portable picture gallery and after using a strong argument finally persuaded Senator Davis to pose for him. This photographer had just recently taken several pictures of Judge Parker.

Senator Davis left for his home at Elkins, W. Va., yesterday morning.

Social Events.

The Bedford Euchre club spent Tuesday evening very pleasantly at "Aunt Eliza" Heltzell's.

Wednesday morning Mrs. Harry Cessna gave a party in honor of the Misses Doty, of Greensburg.

Friday morning Miss Jessie Barclay gave a card party in honor of her aunt, Mrs. R. D. Barclay, of Philadelphia.

Friday night Mrs. A. S. Smith and Mrs. James Martin, of Philadelphia, chaperoned a party of young folks who took supper at "Aunt Eliza" Heltzell's.

Mrs. E. S. Doty entertained her friends to a euchre party Saturday morning. The enjoyable event was in honor of her guests, the Misses Doty, of Greensburg.

Thomas Taggart Chosen Chairman.

On Tuesday the national committee of the Democratic party met in New York and elected the following officers: Chairman, Thomas Taggart, of Indiana; secretary, Urey Woodson, of Kentucky; assistant secretary, Edwin Sefton, of Washington, D. C.; sergeant-at-arms, John I. Martin, of Missouri; assistant sergeant-at-arms, Samuel Donelson, of Tennessee. Two vice-chairmen, an executive committee of from five to seven members and the finance committee of from three to five members are to be chosen by Chairman Taggart. The executive committee will name the treasurer. Chairman Taggart was the unanimous choice of the committee. He is admirably equipped to fill the position and is confident that the Democrats will win this year.

WILL OF JOB M. SHOEMAKER

Estate Left to Widow and After Her Death to Religious Institutions.

The will of Job M. Shoemaker, late of Bedford borough, deceased, has been filed in the register's office. According to its terms, Mr. Shoemaker's body was to be interred in the Bedford cemetery in a lot purchased by his executor, who is to have tombstones erected at decedent's grave and that of his wife after her death. On these stones there are to be no inscriptions except the names of the deceased, the dates of their birth and death.

The will directs the executor to sell, as soon as possible after testator's death, or as he may consider for the best interests of the estate, all of decedent's real estate, except the property in which he lived, at either private or public sale. The proceeds of the sale are to be invested at interest during the lifetime of Mrs. Shoemaker. The house in which he lived and all of his household effects are given to his wife, during her lifetime, she to receive the rents of the same, to pay all taxes and insurance on the same and keep the property in good repair. His executor is to pay his wife the interest arising from the money in his hands during her lifetime, or so much thereof as may be necessary for her comfortable support. After the death of his wife the executor is to sell all of the household goods, also the property in which decedent lived, at either private or public sale. After her death and when all his estate has been converted into money by the executor the same is disposed of as follows:

To trustees of St. John's Reformed church of Bedford, $1,000, free from any charges or taxes, which money is to be placed at interest and the interest thereof to be used for the support of the pastor; to the Bedford Cemetery association, $100; the one-half of the residue of his estate to the trustees of Franklin and Marshall college at Lancaster, to be used for the benefit of the college as they shall deem most expedient; one-fourth of the residue of his estate, or one-half as much as is devised to F. and M. college, to the Board of Foreign Missions of the Reformed Church in the United States; the remaining one-fourth of his estate, or the same amount as bequeathed to the Board of Foreign Missions, to the Board of Home Missions of the Reformed Church in the United States, of which amount $500 is for a church building fund and the balance for the general use of said board. Attorney Alvin L. Little is named as executor and is to receive $500 for his services. The will was written on October 2, 1903.

Deeds Recently Recorded.

John F. Smith, by trustee, to Elizabeth Smith, 152 acres in Londonderry township; consideration $835.

H. A. Smith and others to Charles Elmer Smith, 16 acres in East Providence township; consideration $400.

Seymour W. Lantz to Clara E. Lantz, 50 acres in Bedford township; consideration $250.

Jacob Clark to Rev. C. W. Warlick, tract in Mann's Choice; consideration $278

Jacob Clark to Rev. C. W. Warlick, tract in Mann's Choice; consideration $800.

George H. Heffner, trustee, and others to Samuel Price, interest in 2 tracts in Hopewell township; consideration $825.

Samuel Price to James H. Zimmerman, 3 tracts in Hopewell township; consideration $2,475.

National Bank South Pennsylvania, by receiver, to James J. Hoblitzell, 3 acres in Hyndman; consideration $500.

Cloyd A. Shuss and others, by guardian, to J. and C. Howard, lot in Everett; consideration $40.

Henry Burket to Mary Carper, lot in Woodbury borough; consideration $625

Samuel Teeter, by executor, to Elry T. Furry, 3 tracts in South Woodbury and Bloomfield townships; consideration $5 961.

Elry T. Furry to Charles F. Furry, 3 tracts in South Woodbury and Bloomfield townships; consideration $5,961.

Thomas L. Taylor to Sarah E. O'Neal, tract in Broad Top township; consideration $500.

George H. Heffner to Samuel Price, ½ interest in tract in Hopewell township; consideration $412.

Samuel Heffner, by executor, to Samuel Price, ½ interest in 3 tracts in Hopewell township; consideration $1,237.

"On to St. Louis!"

The run of the automobilists to St. Louis from the north, south, east and west began on Monday and will end in the world's fair city on August 10. The tourists will go over a score of routes. Twenty motorists started from New York city. F. A. Laroche and Alexis Le Blanc, of that place, will take part in the run and will attempt to make the sensational world's record of driving a Darracq car 3,000 miles to St. Louis and back to New York in eight days without a stop. Mr. and Mrs. Charles J. Glidden, of Boston, will go to St. Louis and from there make a tour of the world, visiting every country on its surface. They will travel 40,000 miles, which will require the suitable months of six years. The New York tourists will likely go by one of the northern routes, but the Philadelphia autoists are expected to come this way and are due at Bedford, where an all-night stop will be made, today (July 29). They will spend the night at the Bedford Springs hotel.

Fishermen Fined $75.

Eli Strayer, Augustus Andrews and James Andrews, three Duncansville fishermen, were prosecuted in the court of Justice S. H. Hinkle, at Baker's Summit, Bedford county, Friday, for trespassing upon the lands of P. S. Duncan, Esq., and fishing in the waters of Halderman creek with outlines, to which were not attached identification tags with the name and address of the owner marked thereon, as required by the act of assembly. It was in evidence that the defendants had wilfully disregarded notices posted, forbidding trespassers on the lands. The justice fined the defendants $75 and costs of prosecution and directed that they undergo 25 days' imprisonment in the Bedford county jail should they neglect to pay the penalty. The prosecutor, Bowman S. Duncan, was represented by Robert W. Smith. Two additional prosecutions against Duncansville fishermen are pending before the same magistrate.—*Hollidaysburg Register*.

DEATH'S SUMMONS

Comes to Well Known People of the County.

NECROLOGICAL RECORD.

Mrs. Susan Zembower Jordan, Mrs. Hannah Amick, Mrs. Ploomey Nevitt, Mrs. Samuel Berkebile.

Susan Zembower Jordan, widow of the late John R. Jordan, of Bedford borough, died at the home of her son, Druggist Frank W. Jordan, in Bedford, on Wednesday. She was aged 86 years, two months and one day. Mrs. Jordan was a daughter of John and Elizabeth Zembower, deceased, and a granddaughter of Frederick Filler, deceased, who was a soldier in the Revolutionary war. She was born in Cumberland Valley township and her entire life was spent in the county of Bedford. On November 7, 1844, she was married to John R. Jordan, who died on March 30, 1898. Their married life was an unusually happy one and they lived to celebrate the fiftieth anniversary of their wedding, both in good health. They had five children, a daughter, Maggie, who died in infancy, and four sons, Samuel J. Jordan, who died on June 18, 1881, John H. Jordan, Esq., and F. W. Jordan, of Bedford, and W. W. Jordan, deceased. At an early day Mrs. Jordan became a member of the Methodist Episcopal church of Bedford and in the earlier days of Methodism her house was the hospitable home for Methodist preachers. She was a pure, upright, lovely, Christian woman whose greatest delight was in ministering to the wants and comfort of others. While in health she was a zealous, helpful member of her church and always seemed glad to assist in any undertaking that advanced the interest of the church and its cause. Her many kind acts and thoughtful remembrances to those around her endeared her to her acquaintances. Her home life was exemplary. Her mental faculties were not impaired until a few weeks before her death. Her eyesight was keen and she could read the ordinary newspaper print without the aid of glasses. During the war of the rebellion she was a very prominent and active member of the ladies' organization in Bedford who gathered supplies and shipped them to the field and to the hospitals for the aid and comfort of the soldiers who had gone from Bedford county to engage in that war. During the last few months of her life she was a great sufferer, physically, but endured it with Christian fortitude. When the end came she was ready to meet her Creator, her last words being those of prayer to God. She died at a ripe old age, having lived a life full of Christian faith, and her decease is mourned by a large number of friends. Besides her children she is also survived by a brother, Josiah Zembower, who lives in West Providence township, and a sister, Mrs. William Speaker, of Alliance, O. Her funeral will take place from the residence of F. W. Jordan this afternoon at four o'clock

Mrs Hannah Amick.

Mrs. Hannah Amick died at the home of her son Martin, of West Providence township, on Saturday, aged 90 years and four months. Her maiden name was Robinson and she was born near Oldtown, Va. On May 10, 1836, she was married to David Amick, who died some years ago. She is survived by three sons and two daughters—George, of Clearville; John, of Morrison's Cove; Martin L., and Mrs. Simon Wareham, of West Providence township, and Mrs. Mary McFarlan, of Scottdale. The funeral services were held on Tuesday and were conducted by Rev. G. G. M. Brown, of Everett. Interment was made in the Union church graveyard at Clearville.

Mrs. Ploomey Nevitt.

Mrs. Ploomey Jane Nevitt, widow of the late Thomas J. Nevitt, died in Harrisburg on July 18, aged 75 years, ten months and seven days. She was born in New York and was a daughter of Abraham and Elsie Otis. In April, 1860, she was married to Thomas J. Nevitt at Omaha, Neb., and in 1865 they moved to Everett, this county, where Mr. Nevitt was engaged in the wagon making business. The body was taken to Everett on July 19 and funeral service held at Mt. Pleasant, where interment was made.

Mrs. Samuel Berkebile.

Mrs. Mary O. Berkebile, wife of Samuel Berkebile, of Johnstown, died on July 19. She was born in New Paris and was aged 78 years, seven months and eight days at the time of her death. Her maiden name was McVicker. She was united in marriage to Mr. Berkebile on August 12, 1868. They resided in Bedford county until 18 years ago, when they moved to Johnstown, where they have resided ever since. She is survived by her husband, two sons and three daughters, all of Johnstown. Also by two sisters and two brothers, one of whom is George McVicker, of this county.

Mrs. Catharine Barnes.

Mrs. Catharine Barnes, a native of New Baltimore, died at the home of her daughter, Mrs. George Woodring, of Waynesboro, on Tuesday, aged 80 years, nine months and 22 days

Col. L. F. Copeland.

Col. L. F. Copeland, a famous lecturer of Harrisburg, died at St. Joseph's hospital, Bloomington, Ill., on Monday. Colonel Copeland has lectured in Bedford.

Strike Renewed.

The Chicago butchers' strike, which ended last week, was resumed on Friday because, the strikers allege, the meat packers violated terms of the agreement. There are now 27,680 men on strike, about 20,000 of whom are butchers and the balance sympathetic strikers. Only the teamsters remain at work. Non unionists are arriving at the yards every few hours. A nonunionist who left the yards on Tuesday was attacked by three men and nearly killed. During another riot a negro strike breaker was shot and killed. The rioters escaped before the police arrived on the scene.

Dunning's Creek Reformed Charge.

St. Paul's: Sunday school at 9 a. m.; preaching at 10 a. m.; catechetical lecture at 11 a. m. St. Luke's: Sunday school at 1:30 p. m.; preaching at 2:30 p. m.; catechetical lecture at 3:30 p. m. B. F. BAUSMAN, Pastor.

PERSONAL NOTES.

People Who Move Hither and Thither in This Busy World.

Mr. Solomon Miller, of Helixville, was a Bedford visitor on Tuesday.

Miss Mary Edwards, of Ironwood, Mich., is visiting friends in Bedford.

'Squire J. Y. Berkstresser, of Saxton, was transacting business here on Tuesday.

Mrs. Charles Enfield is visiting friends in Pittsburg and McKeesport.

Elder D. M. Van Horn, of Snake Spring Valley, was in town on Monday.

Mr. John Acker, of Osterburg, was calling on his Bedford friends on Tuesday.

Mr. Max Brightbill, of Elkins, W. Va., spent Sunday with friends in Bedford.

Mrs. John M. Neal, Jr., of Easton, is visiting her parents, Hon. and Mrs. H. D. Tate.

Miss Mina Martin, of Baden, is the guest of her friend, Miss Jessie McNamara.

Attorney D. Lloyd Claycomb, of Altoona, was greeting friends in Bedford on Monday.

Senator M. C. Butler, of South Carolina, was a guest at the Bedford Springs hotel this week.

Misses Dixie and Hattie Arnold are visiting their aunt, Mrs. H. E. May, of Sulphur Springs.

Miss Ethelwyn Parker, of Frostburg, Md., is the guest of Miss Bessie M. Miller, of Wolfsburg.

Mr. B. F. Burnye, of Tyrone, is spending some time with relatives and friends in Bedford.

Mr. and Mrs. F. W. Groby, of New York, are guests of Mrs. Groby's mother, Mrs. Sarah Mann.

Mr. Samuel Russell, of Peoria, Ill., spent a few days here this week with his mother and sisters.

Rev. J. V. Adams, of McConnellsburg, has joined his family, who have been here for some time.

Mr. and Mrs John C. Wineman, of Washington, D. C., are guests of relatives and friends in Bedford.

Mrs. J. G. Sansom, of Pittsburg, is visiting her father, Mr. Edwin Hartley, of Snake Spring Valley.

Mr. Mack Little and sister, Miss Lena Little, of Elkins, W. Va., are guests of friends in Bedford.

Mrs. H. C. Davidson went to Pittsburg on Monday to see her son James, who is ill with typhoid fever.

Mr. George M. Harry and sons, of Harrisburg, spent a few days here this week with relatives and friends.

Mr. and Mrs. William Clear, of Garrett, are spending a few days with relatives and friends in Bedford.

Prof. E. S. Ling, principal of the public schools at Emporium, is spending his vacation at Buffalo Mills.

Mrs. John Seigle, of Clearville, spent several days last week at the home of her niece, Mrs. Harvey Davidson.

Mr. Luther Zeigler, who has been employed in Pittsburg for the past two months, has returned to Bedford.

Yesterday Attorney E. M. Pennell left for St. Louis to attend the world's fair. He will be away about ten days.

Mrs. Harry J. Daschbach and little son, of Pittsburg, are visiting Mrs. Daschbach's parents, Mr. and Mrs. A. E. Fyan.

Mr. R. H. Stiffler, wife and daughter, of Salem, O., spent the past two weeks with relatives and friends in Bedford township.

Misses Sadie Corle and Nellie Diehl, of Dayton, O., and Sue Corle, of Charlesville, were visiting friends in Bedford yesterday.

Mr. and Mrs. C. L. Bretz, of Cumberland, are at the Bedford Springs hotel. Mr. Bretz has been very sick, but is recovering.

Mrs. Dennis O'Connell and daughter Mary, of Harrisburg, are guests of Mrs. O'Connell's daughter, Mrs. Rush C. Litzinger.

Mrs. Dr. A. J. Bowser and daughter Georgia are visiting Mrs. Bowser's sister, Mrs. Dr. C. G. Blackwelder, of New Springfield, O.

Attorney and Mrs. Ralph Longenecker and child, of Pittsburg, are guests of Mr. Longenecker's parents, Hon. and Mrs. J. H. Longenecker.

Mr. and Mrs. W. F. White and daughter and Mrs. White's mother, Mrs. C. F. Bonner, left on Wednesday for Greencastle, were they will spend two weeks.

Attorney and Mrs. W. A. Jordan, of Pittsburg, who spent a week at Sulphur Springs, came to Bedford on Tuesday. They expect to return home on Sunday.

Mrs. Rev. C. S. Slagle and son, of Westminster, Md., are guests at St. John's Reformed parsonage. Mr. Slagle made the trip from Waynesboro, Pa., on his wheel.

Mr. and Mrs. George Cornet, of Altoona, and Miss Nanna Cummings, of Pittsburg, were visiting at the home of their friend, Miss Mayme Johnson, Riddlesburg, this week.

Miss Edna Lessig, of Chattanooga, Tenn., is visiting at the home of her parents, Mr. and Mrs. Joseph W. Lessig. She is accompanied by her aunt, Mrs. George A. Hobart, nee Annie Farquhar.

Mr. Nicholas D. Lyons, an assistant in the cashier's department of the Joseph Horne Co.'s big department store, Pittsburg, is spending a two weeks' vacation here with his parents, Capt. and Mrs. T. H. Lyons.

Capt. and Mrs. S. S. Metzger on Wednesday went to Atlantic City, where they will remain some time. The captain is very ill. With his host of friends, THE GAZETTE sincerely hopes he may speedily regain his health.

MENTIONED IN BRIEF.

Town Talk and Neighborhood Notes.

MANY ITEMS OF INTEREST

Gleaned From Various Sources—Little Points Picked Up By Vigilant Reporters.

It will pay you to read **M. Lippel's** new ad. on the fourth **page**.

The citizens of Everett will hold their annual union picnic at that place next Thursday.

A horse belonging to William Henson, of Helixville, was killed by lightning on Saturday.

The ladies of the Presbyterian church will hold a fair and festival on the public square Friday evening, August 5.

Letters of administration d. b. n. c. t. a. on the estate of John Shoemaker, late of Bedford borough, deceased, have been granted to James P. Shoemaker.

The Ladies' Guild of the Lutheran Church will meet at the home of Mrs. W. S. Arnold on Thursday, August 4. All members are requested to be there.

At the Bedford Springs hotel Tuesday evening Miss Saidee V. Milne, elocutionist, and Miss Jean Clerihew, soprano soloist, gave a delightful entertainment.

The next meeting of the Loyal Temperance Legion will be held Friday evening, August 12, and the reading room will be opened Tuesday evening, August 9.

The Sacrament of the Lord's Supper will be administered in Trinity Lutheran church on Sunday, July 31, at 10:30 a. m. Preparatory service this evening at 7:30 o'clock.

On Friday a man from Wilkes-Barre and one from Greensburg, supposed to be contractors, drove from Everett to Brush Creek over the survey of the Baltimore and Ohio railroad.

Marriage licenses were recently granted at Cumberland to William B. Hite, of Evitts, and Carrie Alice Boor, of Cruss; Maberry Hainsey and Maggie May Hoenstine, both of Queen.

Charles Gilchrist, local agent for the Atlantic Refining company, has sold his interest in that firm to Samuel McVicker and has bought the bottling works belonging to Chester Amos. Mr. Gilchrist will take possession of the plant on August 1.

Last week Solomon Miller and sons, of Helixville, threshed the wheat harvested by nine of their neighbors. The crops are good, that of John Nunemaker, who got 68 bushels of clean wheat from three acres, being the best. Mr. Miller has an A 1 engine and machine.

One hundred and two people took advantage of the excursion to Sulphur Springs on Sunday. The Bedford orchestra was among the excursionists and gave one of its high class concerts at the hotel. A number of people drove to this ideal resort and spent the day there.

The testimonial subscription concert given to Prof. Luther H. Sykes, conductor of the Bedford Springs orchestra, Wednesday evening was a most successful affair, the guests and townspeople showing their appreciation of this popular leader's efforts to please by attending the entertainment in large numbers.

President Roosevelt Notified.

President Roosevelt was notified formally on Wednesday of his nomination for the presidency by the Republican national convention. The ceremony took place at his country home at Sagamore Hill, L. I. The formal notification of the action of the convention was made on behalf of a committee representing every state and territory in the United States, by Joseph G. Cannon, speaker of the house of representatives. The president responded to Mr. Cannon's address.

War News.

JULY 24.—In a battle outside of Newchwang yesterday and today General Oku defeated the Russian army, whose loss was 700.

JULY 25.—The Vladivostok squadron yesterday captured and sank the British steamship Knight Commander about 60 miles from Yokohama.

Colors.

Nature prodigal of colors
Paints the canvas of the sky:
Crimson dawns and yellow sunsets
Thousand tints of light supply.
Gray for clouds and blue for skylights,
Spring's sweet greens and winter's white;
Purple, red and gold for twilights
Fill our hearts with gladdening sight.
Russet leaves of autumn's blending
Maple-sumach's yellow gold,
Tell us of the year's sad ending.
White hairs prove that Time grows old.
H. B. T.

Lutheran Church Services.

On Sabbath, July 31, at St. James', Pleasant Valley, 10 a. m.; Chalybeate school house, 3 p. m.
J. W. LINGLE, Pastor.

Holy Communion at Bald Hill.

The Holy Communion of the Lord's Supper will be celebrated by the Reformed congregation at Bald Hill on Sunday afternoon, July 31, at 2 o'clock. All are cordially invited to be present and enjoy this service.
J. DAVID MILLER, Pastor.

Sulphur Springs Charge.

Mann's Choice: Services Friday evening, July 29, at 7:30. Preparatory services Saturday afternoon at 2:30. Holy Communion Sunday morning, 10:30. Sunday evening at 7:30. Trinity: Services Sunday afternoon at 3 o'clock.
C. W. WARLICK, Pastor.

THE METHODISTS' NEW PIPE ORGAN.

The organ recital in the Methodist Episcopal church last night was a most enjoyable event. The instrumental numbers of the splendid program were rendered with masterly skill. The vocal selections also were pleasing features of the musicale, among them being solos by Rev. J. V. Adams, of McConnellsburg, and Miss Bertha Gailey, of Bedford, and a quartette by Messrs. Horn, Cessna, James and Lessig.

The new pipe organ is a sweet-toned instrument. It was built by the Estey Organ company and is one of the best. The material used in the construction is of the finest. There are two manuals and just above them is an abridged key-board which controls the stop action. The instrument up-to-date in every respect and our Methodist friends are very grateful to Andrew Carnegie, whose generosity made it possible for them to buy the organ.

NewspaperARCHIVE®

NewspaperARCHIVE®

Bedford Gazette.

Established In 1805.

F. F. KERR, J. F. HARCLERODE, | *Editors and Proprietors*

THE GAZETTE is the leading newspaper of Bedford county and its circulation is far ahead of any of its contemporaries As an advertising medium it is one of the best in this part of the state.

THE BEDFORD GAZETTE IS A MODEL AMONG COUNTRY NEWSPAPERS.—*New York World.*

Regular subscription price per year...$2.00
If paid in advance....................$1.50

All communications should be addressed to THE GAZETTE PUBLISHING CO., BEDFORD, PA.

Friday Morning, July 29, 1904.

Democratic Ticket.

NATIONAL.

President,
HON. ALTON B. PARKER,
of New York.
Vice President,
HON. HENRY G. DAVIS,
of West Virginia.

STATE.

Judge of the Supreme Court,
HON. SAMUEL GUSTINE THOMPSON,
of Philadelphia.

COUNTY.

Associate Judge,
JAMES L. TENLEY,
of Broad Top Township
Representatives in the General Assembly,
HON. EDMUND S. DOTY,
of Bedford Borough,
J. W. BUCHANAN,
of Londonderry Township.
Director of the Poor,
FRANK M. BIXLER,
of Wolfsburg.
County Surveyor,
G. W. BLACKBURN,
of New Paris.

WATTERSON ON ROOSEVELT.

The following pen picture of President Roosevelt was written by Col. Henry Watterson, the brilliant editor of the Louisville, Ky., *Courier-Journal:*

"Theodore Roosevelt is decidedly a gentleman born, a scion of the ruling class; on the paternal side Dutch, on the maternal Cavalier; a kind of cross betwixt a ramrod and a ruffled shirt; the Roosevelts all blood and iron, the Bullocks mostly frills and velvets. He inherited social distinction from both sides, a small but sufficient competency from his father. He earned an honorable name at Harvard. He came out of college to seek a career in literature and public life, his method being equally simple and audacious—in literature to work hard to reel off books rather more pragmatical than useful or wise, in politics to deliver civic righteousness speeches on the front balcony and then go to the back office and kick the stuffin out of the party managers until they gave him what he wanted. Truth to say, he demanded less than his deserts. Yet in spite of his moderation these twin agencies of industry and intrepidity landed him in the White House at three-and-forty."

PRAISE FROM SIR HUBERT.

James G. Blaine, one of the greatest men the Republican party ever had on its rolls, in his "Twenty Years in Congress," says the following of the Democratic candidate for vice-president:

"Henry G. Davis, a native of Maryland, entered as the first Democratic senator from West Virginia. His personal popularity was a large factor in the contest against the Republicans of his state and he was instantly rewarded by his party as its most influential leader. Mr. Davis had honorably wrought his own way to high station and had been all his life in active affairs as a farmer, a railroad man, a lumberman, an operator in coal and a banker. He had been uniformly successful. He came to the senate with the kind of practical knowledge which schooled him to care and usefulness as a legislator. He steadily grew in the esteem and confidence of both sides of the senate and when his party obtained the majority he was entrusted with the responsible duty of the chairmanship of the committee on appropriations. No more painstaking or trustworthy man ever held the place. While firmly adhering to his party, he was at all times courteous, and to the business of the senate or in local intercourse never obtruded partisan views."

JOSEPH WINGATE FOLK.

Joseph Wingate Folk is the Democratic nominee for governor of Missouri. He was unanimously chosen to head the Hoosier state ticket after an all-night session. Mr. Folk has won the admiration of the honest men of all parties for his relentless warfare upon the boodlers of his state. Upon many an occasion he has proven his fearlessness, determination and devotion to duty. He is a type of the American we all admire. We take our hats off to Joseph Wingate Folk—the man who has always been consistent and courageous and successful in his fight for purity in politics. The following table of "boodle" statistics tells the story of Folk's great fight against the corruptionists

Cases tried (twelve men)	15
Convictions	15
Acquittals	0
In penitentiary	3
Pleaded guilty	3
Will plead guilty	3
Awaiting sentence	2
Cases appealed	14
Affirmed	2
Reversed and remanded	9
Awaiting action of supreme court	3
Fugitive from justice	1
Turned state's evidence	0

COUNCILMEN.

Indicted	2
Convicted	1
Awaiting trial	1
Cases reversed and remanded	1

ALLEGED BRIBE GIVERS

Indictments (three men)	6
Convictions	2
Acquittals	2
Cases reversed and remanded	2
Awaiting trial	1
In penitentiary	0
Fugitive from justice	1

Folk's campaign for the nomination for governor was conducted on this platform:

"The paramount issue before the people of Missouri is the eradication of bribery from public life in this state.

"We sincerely declare unremitting warfare against corruptionists, and here announce the decree that there is no room in the Democratic party of Missouri for a boodler or corruptionist of any sort

"We repudiate their support, invite them to leave the state and offer them shelter only in the penitentiary if they remain. We have confidence in the honesty of the people, and to them we appeal for success.

"We invite all honest people to join us in this crusade against corruption. It is the vital principle involved in this campaign, and on this issue we stake the hope of the Democratic party of Missouri"

In his speech accepting the nomination Mr. Folk pledged himself to continue the battle against corruption, the responsibility for the existence of which, he said, "does not rest upon either party, but the Democratic party has assumed the responsibility for stamping it out and we want all good citizens of every political belief, to aid us. The battle against boodle has only commenced in Missouri If I am elected to a larger field of opportunity I propose to make Missouri the most unhealthy place in all the land for corruptionists to operate in."

The nomination of Folk is a triumph for decent politics and honesty in public affairs and we sincerely hope he may be elected so that he can continue his good work.

Night Was Her Terror.

"I would cough nearly all night long," writes Mrs. Chas Applegate, of Alexandria, Ind, "and could hardly get any sleep. I had consumption so bad that if I walked a block I would cough frightfully and spit blood, but when all other medicines failed, three $1 00 bottles of Dr. King's New Discovery wholly cured me and I gained 58 pounds." It's absolutely guaranteed to cure Coughs Colds, La Grippe, Bronchitis and all Throat and Lung Troubles. Price 50c and $1.00. Trial bottles free at J. R. Irvine & Co's Drug Store.

Remember this is the last week to buy stock in the Exchequer Gold Mining Co.

Remember this is the last week to buy stock in the Exchequer Gold Mining Co.

Remember this is the last week to buy stock in the Exchequer Gold Mining Co.

Remember this is the last week to buy stock in the Exchequer Gold Mining Co.

Remember this is the last week to buy stock in the Exchequer Gold Mining Co.

Remember this is the last week to buy stock in the Exchequer Gold Mining Co.

Excursions to Atlantic City.

August 4 and 18 and September 1 are the remaining dates of the Pennsylvania railroad annual low-rate excursions for 1904 to Atlantic City, Cape May, Ocean City, Sea Isle City, Avalon, Anglesea, Wildwood, Holly Beach, N J., Rehoboth, Del., or Ocean City, Md.

Tickets good to return within sixteen days, including date of excursion. A special train of Pullman parlor cars and day coaches will leave Pittsburg on above-mentioned dates at 8 55 a. m., reaching Philadelphia 6 25 p. m., in time for supper, and arriving Atlantic City, via. the Delaware River Bridge route, the only all-rail line, at 8 35 p. m. A stop will be made for luncheon en-route. Passengers may also spend the night in Philadelphia and proceed to the shore by any regular train from Market Street wharf or Broad Street station on the following day. Passengers for New Jersey points other than Atlantic City will spend the night in Philadelphia and use regular trains the next day from Market Street wharf. Passengers for Rehoboth, Del., or Ocean City, Md, will use regular trains the following day from Broad Street station. A stop-over within limit will be allowed at Philadelphia returning, if passengers will deposit their tickets with the ticket agent at Broad Street station, Philadelphia, immediately on arrival. Tickets must be deposited with agent on arrival at seashore destination and properly validated for return trip. Tickets will be sold from stations at the rates named below.

	RATE. Tickets good only in Coaches.	RATE. Tickets good in Pull. Cars with regular. Pull. Tickets.	Train in connection Leaves
Cumberland	$7 50	$9.50	A. M. 8 00
Hyndman	7.50	9.50	8.28
Bedford	7.25	9.25	9.15
Huntingdon	7.10	9.10	P. M. 1.26

Tickets will also be sold for regular trains leaving Pittsburg at 4 55 and 9 p. m. from all stations at which these trains stop and from stations from which regular connection with them is made and at the higher rate only on train leaving at 10 p. m. Pullman sleeping cars *through to Atlantic City* on the 10 p. m. train and to Philadelphia on the 4 55 and 9 p. m. trains. Returning coupons will be accepted on any regular train except the Pennsylvania Limited and the Chicago Limited and the St. Louis Limited. For detailed information in regard to rates and time of trains apply to ticket agents or Thomas E. Watt, district passenger agent, 360 Fifth avenue, Pittsburg.

STATE OF OHIO, CITY OF TOLEDO, LUCAS COUNTY, } S S.
Frank J Cheney makes oath that he is senior partner of the firm of F. J. Cheney & Co., doing business in the City of Toledo, County and State aforesaid, and that said firm will pay the sum of ONE HUNDRED DOLLARS for each and every case of Catarrh that cannot be cured by the use of Hall's Catarrh Cure.
FRANK J. CHENEY.
Sworn to before me and subscribed in my presence, this 6th day of December A. D 1886
(SEAL.) A. W. GLEASON, NOTARY PUBLIC.
Hall's Catarrh Cure is taken internally, and acts directly on the blood and mucous surfaces of the system. Send for testimonial free
F J CHENEY & Co, Toledo, O.
Sold by all Druggists, 75c.
Take Hall's Family Pills for constipation.

A. R. Bass, of Morgantown, Ind, had to get up ten or twelve times in the night, and had a severe backache and pains in the kidneys. Was cured by Foley's Kidney Cure. Sold by Ed. D. Heckerman.

BROADBRIM'S BUDGET

Number One Thousand Four Hundred and Eighteen.

FRIGHTFUL ACCIDENTS.

A Pathetic Incident in the Life of Horace Greeley—Wonderful Change In Relation to Values—Busy Times at Esopus.

Special Correspondence of THE GAZETTE.

NEW YORK, July 26—If the events which have shaken this great globe of ours, from its centre to its circumference, for the past three or four weeks, had taken place a thousand years ago, the soothsayers would have declared that it was a terrible manifestation of the Almighty's vengeance on a wicked and thoroughly and irredeemably bad world, that had committed the "unpardonable sin" I have not the remotest idea what the unpardonable sin is, but it must be something pretty bad "if the punishment fits the crime."

The frightful conflagration of three weeks ago has furnished a holocaust without a parallel in the history of the world, not in numbers perhaps but in the character of the victims, which reminds one of Herod's slaughter of the Innocents.

A cry was heard all over New York more bitter than that which went out of Ramah when Rachel mourned for her children, because the restaurants have put up their prices. The apple dumpling of a former age is unknown, hash is a myth and fishballs a lost art.

While the cry of agony was rising from a thousand homes a frightful railroad accident took place where the penalty of carelessness was a hundred and fifty lives and many wounded, some of whom will probably die. Then came collisions upon the sea; two great ships went down with hundreds more, but one of the most singular of all the accidents which have taken place was the tremendous water spout that ascended on Chappaqua, which was formerly the home of Horace Greeley. For several hours before the water spout burst there seemed to be some terror impending in the atmosphere. It was about the middle of the afternoon when a funnel shaped cloud was seen rapidly advancing from the west; it came with frightful rapidity and a mighty roar more terrible than an army with banners; as it crossed the Hudson it sucked the river dry for many yards and reaching Chappaqua it burst in its fury, destroying everything around and leaving nothing but ruin in that once happy village. Speaking of Chappaqua reminds me of a circumstance related in these letters many years ago. It was just at the close of the great presidential campaign; Horace Greeley, who had been all his life a fierce Republican and a hater of Democracy, had received the Democratic nomination for president of the United States. The Democracy of the south couldn't swallow such a Republican sinner, and while they hailed him in convention they deserted him at the polls. The consequence was one of the most disastrous defeats in his history. Foolish and ill-advised friends told him that his path to the White House was clear. When he realized his defeat he went back to the Tribune office a broken-hearted man. He sat down in his old office and wrote a letter to the public explaining his position when he went bail for Jefferson Davis. Whitelaw Reid, who was then in control, told the old foreman who had been with Greeley from the foundation of the Tribune not to insert it. The blow broke the old leader's heart; he retired to Chappaqua and, in the language of "Cain," "his punishment was more than he could bear," and within a week he was dead.

In the grave of the unfortunate editor all animosities were buried and it was resolved to have a funeral service in Dr. Chapin's church, of which he was a member. President Grant and his cabinet attended. The body was brought down from his old home and awaited the evening train at the railroad station. The coffin, which was enclosed in a wooden case, lay outside the waiting room when a fierce storm drove the attendants into the railroad office. There alone without a friend in sight was all that remained of the man who a few weeks before had received the plaudits of millions.

"Who from such a solar height,
Could set in such a starless night."

Among the most singular facts of life in this great city is how little one section of the city knows what is going on in another. I could not help thinking of this the other day when a frightful conflagration was destroying life and property in one portion of the city and in another part at the race track near Coney Island the shouts of thousands rent the air as the winner of the Brooklyn Handicap came in, winning a fifty thousand dollar prize

A wonderful change has taken place in our people in relation to values. We can hardly realize that, in a city of three millions, four or five men should control one of the chief articles that sustain life; not on account of the scarcity of the article, or the difficulty of transportation, but just as they please to increase their individual profits. It was a terrible shock to this city last week when it was announced that the western packers had put beef up five cents a pound. What was known as the beef trust was not altogether accountable. They are bad enough, Heaven knows, and for them I have no apology to offer, but they are not the worst of their kind. The retail butchers of New York were really the most flagrant sinners. In one respect the Greater New York was almost as bad as Sodom and Gomorrah. One good retail butcher might have saved the city, but that retail butcher was not to be found. On the mere announcement of what the beef trusts were going to do, before the cyclone had struck them, the hungry cormorants put up the price of beef five cents a pound. Porter-house steaks, 45 cents a pound and prices still rising On the great plains that stretch from Brazil to the Pacific ocean are millions of cattle that can be taken by any one who will hunt them down. We can well understand that the demand is very great just at present; Russia is feeding a million and a half of soldiers, the number that Japan supplies is not accurately known at present but we know that both armies must be fed These are absolute consumers, they produce nothing, so there is nothing to do but grumble and we feel like Macbeth—"They have tied me to the stake and I must e'en fight the course."

Busy times these for the quiet village of Esopus for at Rosemount the Democracy has raised its political altar. Distinguished visitors come and go every day. Should Democracy win the fight, there will be a great many fine fat berths to fill. Judge Parker receives all his visitors, high and low, with a hearty shake of the hand that gives them the assurance of welcome. If it happens to be near feeding time they are invited to break bread with their leader and the judge is doing his best to crush the insubordination of some eminent Democratic leaders He is not going to allow his friends to make war on Mr Murphy and Tammany Hall because they did not give him their support in the convention. He accepts their declaration as true, that they will support him at the polls. Mr Murphy takes lunch with him on Thursday next At the great meeting which is soon to take place Judge Parker is going to bring all the contestants together, Grover Cleveland, David B. Hill, Charles F Murphy and their adherents and friends If they do this it will be a love feast where the lion and the lamb may lie down together. BROADBRIM

Remember this is the last week to buy stock in the Exchequer Gold Mining Co.

Hymn.

BY C. F. B.

Holy Spirit, thou canst brighten
E'en the blackness of despair;
By Thy presence lift and lighten
All the burdens we must bear.

Make the way so long and dreary
As a path of pleasure seem;
Guide the aged, faint and weary,
Safe at last across the stream.

Let us oft in grief and sorrow
Feel our tears repentent flow;
Give us grace to bless the morrow,
Should it bring us weal or woe.

May we feel that Thou art dwelling
In each heart with anguish fraught;
Calm and soothe the proud rebelling
Of each sinful, bitter thought.

Help us in the full completeness
Of Thy mission from above;
Teach us all to blend in sweetness
Childlike faith with hope and love.

Remember this is the last week to buy stock in the Exchequer Gold Mining Co.

Brutally Tortured.

A case came to light that for persistent and unmerciful torture has perhaps never been equaled Joe Golobick, of Colusa, Calif, writes: "For 15 years I endured insufferable pain from Rheumatism and nothing relieved me though I tried everything known. I came across Electric Bitters and it's the greatest medicine on earth for that trouble. A few bottles of it completely relieved and cured me." Just as good for Liver and Kidney troubles and general debility. Only 50c. Satisfaction guaranteed by J. R. Irvine & Co, Druggists.

Remember this is the last week to buy stock in the Exchequer Gold Mining Co.

Remember this is the last week to buy stock in the Exchequer Gold Mining Co.

Remember this is the last week to buy stock in the Exchequer Gold Mining Co.

Remember this is the last week to buy stock in the Exchequer Gold Mining Co.

He Found It.

"Always," said the astute news editor to the new reporter—"always be on the lookout for any little touch of humor that may brighten up our columns."

That evening the new reporter handed in an account of a burglary in a butcher's shop which commenced, "Mr. Jeremiah Cleaver, the well known butcher, has been losing flesh rapidly of late."

Ed. D. Heckerman

asks the readers of this paper who are suffering with indigestion or dyspepsia to call on him at once and get a bottle of Kodol Dyspepsia Cure. If you know the value of this remedy as we know it you would not suffer another day. Kodol Dyspepsia Cure is a thorough digestant and tissue-building tonic as well. It is endorsed personally by hundreds of people whom it has cured of indigestion, dyspepsia, palpitation of the heart and stomach troubles generally. Kodol Dyspepsia Cure digests what you eat. It is pleasant, palatable and strengthening.

Nothing ventured nothing won; so buy Exchequer Gold Mining Co's stock. This is your last week to invest.

Your last opportunity to buy stock in the Exchequer Gold Mining Co.

A Sioux Indian Custom.

Among the Sioux Indians a common custom exists. When one family borrows a kettle from another, it is expected when the kettle is returned a small portion of the food that has been cooked in it will be left in the bottom. Should this custom be disregarded by any one, that person would never be able to borrow again, as the owner must always know what has been cooked in her kettle. A white woman on one occasion returned a scoured kettle, intending to teach a lesson in cleanliness, but her act became the talk of the camp as a fresh example of the meanness of the whites.

The pill that will, will fill the bill,
Without a gripe
To cleanse the liver, without a quiver,
Take one at night.

DeWitt's Little Early Risers are small, easy to take, easy and gentle in effect, yet they are so certain in results that no one who uses them is disappointed. For quick relief from biliousness, sick headache, torpid liver, jaundice, dizziness and all troubles arising from an inactive sluggish liver, Early Risers are unequaled. Sold by Ed. D. Heckerman, druggist.

Nothing ventured nothing won; so buy Exchequer Gold Mining Co's. stock. This is your last week to invest.

Your last opportunity to buy stock in the Exchequer Gold Mining Co.

Remember this is the last week to buy stock in the Exchequer Gold Mining Co.

A Piece For His Dog.

Rossini lived before the day of special pleas for the dog, but he was sufficiently in advance of his time to recognize the equality if not the superiority of his own favorite beast. The Gentleman's Magazine says that the late Sir Arthur Sullivan made Rossini's acquaintance in Paris. One morning, when Sullivan called to see him, he found the composer trying over a piece of music.

"What is that?" asked Sullivan.

"It's my dog's birthday," Rossini replied gravely, "and I write a little piece for him every year."

No Pity Shown.

"For years fate was after me continuously," writes F. A. Gulledge, Verbena, Ala "I had a terrible case of Piles causing 24 tumors. When all failed Bucklen's Arnica Salve cured me Equally good for Burns and all aches and pains. Only 25c at J R. Irvine & Co's. Drug Store.

Your last opportunity to buy stock in the Exchequer Gold Mining Co.

Nothing ventured nothing won; so buy Exchequer Gold Mining C's. stock. This is your last week to invest.

Remember this is the last week to buy stock in the Exchequer Gold Mining Co.

Rheumatism and Neuralgia will not live under the same roof with Hamlins Wizard Oil. 50c a bottle at druggists.

When Other Medicines Have Failed

take Foley's Kidney Cure. It has cured when everything else has disappointed. Sold by Ed. D. Heckerman,

PELVIC CATARRH CURED.

General Health Greatly Improved by Pe-ru-na.

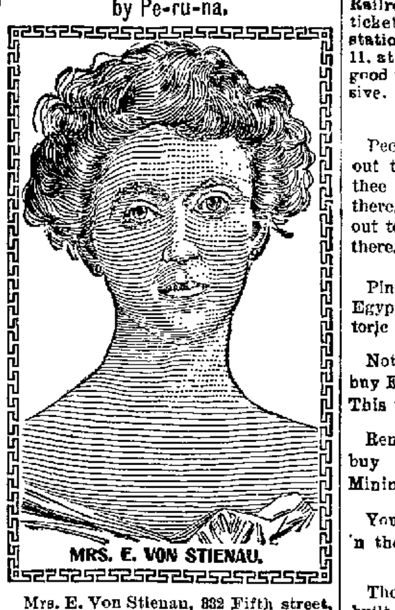

MRS. E. VON STIENAU.

Mrs. E. Von Stienau, 832 Fifth street, Milwaukee, Wis., writes:

"I have been a sufferer for years with female trouble, causing backache and at times terrible headaches. I had also complications from indigestion and heart trouble, so that I often had to lie down. I took six bottles of Peruna. I was then in perfect health, was regular, had no more headaches, in fact, my health is now all that I could wish."—Mrs. E. Von Stienau.

PERFECT HEALTH REGAINED.

Kidney Trouble Cured.

Mrs. M. J. Danley, Treasurer of the Rebecca Lodge, I. O. O. F., writes from 124 First street, N., Minneapolis, Minn.:

"I was afflicted for several years with kidney trouble which became quite serious and caused me considerable anxiety. *I spent hundreds of dollars trying to be cured, but nothing gave me any permanent relief until I tried Peruna. It took less than three months and only ten bottles to effect a permanent cure."*—*Mrs. M. J. Danley.*

Address The Peruna Medicine Co., Columbus, Ohio, for free book on catarrh written by Dr. S. B. Hartman.

Fiction Number.

For many years the August number of Scribner's magazine has been the fiction number of the year, noted for its selection of the best short stories obtainable, with the most beautiful and elaborate illustration in color and in black and white. The issue of this year is a remarkable one. It contains short stories by Rudyard Kipling, Edith Wharton, Thomas Nelson Page, Josephine Daskam Bacon and others; serials by Robert Grant and Nelson Lloyd and poems by Henry van Dyke, John Finley and E S Martin Certainly no more distinguished list of writers has appeared together in a single number of a magazine.

Some Foolish People

Allow a cough to run until it gets beyond the reach of medicine. They often say, "Oh, it will wear away," but in most cases it will wear them away. Could they be induced to try the successful medicine called Kemp's Balsam, which is sold on a positive guarantee to cure, they would immediately see the excellent effect after taking the first dose. Price 25c and 50c. *Trial size free,* At all druggist's.

Your last opportunity to buy stock in the Exchequer Gold Mining Co.

Remember this is the last week to buy stock in the Exchequer Gold Mining Co.

Nothing ventured nothing won; so buy Exchequer Gold Mining Co's stock. This is your last week to invest.

Niagara Falls Excursions.

The Pennsylvania Railroad company has selected the following dates for its popular ten day excursion to Niagara Falls from Washington and Baltimore: August 12 and 26, September 9 and 23 and October 14. On these dates the special train will leave Washington at 8 a. m., Baltimore 9 05 a. m., York 10 45 a. m., Harrisburg 11.40 a. m., Millersburg 12.20 p. m., Sunbury 12 58 p. m., Williamsport 2 30 p. m., Lock Haven 3 08 p. m., Renovo 3 55 p. m., Emporium Junction 5.05 p m., arriving Niagara Falls at 9 35 p m. Excursion tickets, good for return passage on any regular train, exclusive of limited express trains, within ten days, will be sold at $10 from Washington and Baltimore; $7.8? from Altoona and at proportionate rates from principal points. A stop-over will be allowed at Buffalo within limit of ticket returning. An experienced tourist agent and chaperon will accompany each excursion. For descriptive pamphlet, time of connecting trains and further information apply to nearest ticket agent or address George W. Boyd, general passenger agent, Broad Street station, Philadelphia.

Remember this is the last week to buy stock in the Exchequer Gold Mining Co.

Nothing ventured nothing won; so buy Exchequer Gold Mining Co's stock. This is your last week to invest

Your last opportunity to buy stock in the Exchequer Gold Mining Co.

Remember this is the last week to buy stock in the Exchequer Gold Mining Co.

Working Night and Day.

The busiest and mightiest little thing that ever was made is Dr. King's New Life Pills These pills change weakness into strength, listlessness into energy, brain-fag into mental power. They're wonderful in building up the health Only 25c per box. Sold by J. R Irvine & Co Druggists.

John Bright's Speeches.

John Bright had a curious method of guarding against any failure of memory or language in his public speeches. When he had to deliver a speech of importance he wrote a sort of essay on the subject and tore it up. He then wrote another and treated it in the same way, and finally a third. In this way he considered that he had not only exhausted his own thoughts upon the matter in hand, but had gained such a command over the language in which it could be expressed that he could never be at a loss for the right word.

Weak Hearts

are caused by indigestion. If you eat a little too much, or if you are subject to attacks of indigestion, the stomach expands—swells, and puffs up against the heart. This crowds the heart and shortens the breath. Rapid heart beats and heart disease is the final result. Kodol Dyspepsia Cure digests what you eat, takes the strain off the heart, cures indigestion, dyspepsia, sour stomach, and contributes nourishment, strength and health to every organ of the body. Sold by Ed. D. Heckerman, druggist.

Remember this is the last week to buy stock in the Exchequer Gold Mining Co.

Nothing ventured nothing won; so buy Exchequer Gold Mining Co.'s stock. This is your last week to invest

Your last opportunity to buy stock in the Exchequer Gold Mining Co.

Reduced Rates to Toronto.

On account of the Friends' general conference to be held at Toronto, Ont, August 10 to 19, the Pennsylvania Railroad company will sell round-trip tickets to Toronto and return from all stations on its lines on August 9, 10 and 11, at reduced rates. Tickets will be good to return until August 31, inclusive.

He Gets There.

Pecksniff—When the evil one starts out to tempt me I always say, "Get thee behind me, Satan!" and he gets there. Wiseman—Yes, when Satan starts out to tempt you he usually does "get there," doesn't he?—Philadelphia Press.

Pins have been found among the Egyptian mummies and in the prehistoric caves of Switzerland.

Nothing ventured nothing won; so buy Exchequer Gold Mining Co.'s stock This is your last week to invest.

Remember this is the last week to buy stock in the Exchequer Gold Mining Co.

Your last opportunity to buy stock in the Exchequer Gold Mining Co

Germany's First Windmill.

The first windmill in Germany was built at Windsheim. The Augustine monks at that place desired to build one such as they had seen in Italy, but the lord of the manor forbade them, declaring that the winds belonged to him. The monks applied to the bishop of Utrecht, who promptly laid down the fundamental principle that no one had any power over the winds of his diocese but himself. He gave permission to build the mill and it was erected in the closing years of the fourteenth century.

What Shall We Have For Dessert?

This question arises in the family every day. Let us answer it today. Try Jell-O, a delicious and healthful dessert. Prepared in two minutes. No boiling! no baking! simply add boiling water and set to cool. Flavors:—Lemon, Orange, Raspberry and Strawberry. Get a package at your grocer's today. 10 cts.

Your last opportunity to buy stock in the Exchequer Gold Mining Co.

Nothing ventured nothing won; so buy Exchequer Gold Mining Co.'s stock This is your last week to invest.

Remember this is the last week to buy stock in the Exchequer Gold Mining Co.

Time and Money.

The counterfeiter was in prison for ten years.

"What are you doing here?" asked a visitor.

"Passing time."

"Ah, what for?"

"Passing money." And the visitor passed on.

Remember this is the last week to buy stock in the Exchequer Gold Mining Co.

Nothing ventured nothing won; so buy Exchequer Gold Mining Co.'s stock This is your last week to invest.

Your last opportunity to buy stock in the Exchequer Gold Mining Co

NATURE'S OWN REMEDY.

Mi-o-na No Ordinary Remedy. Guarantee Bond With Every Box.

The unusual way in which F. W. Jordan, one of Bedford's most reliable druggists, sells Mi-o-na, emphasizes the fact that this remedy possesses unusual merits. The guarantee that he gives with every package is plain and positive—"If Mi-o-na does not cure you of dyspepsia, I will return your money."

Mi-o-na contains remedies that soothe and heal the inflamed lining of the stomach It helps digestion and thus relieves the digestive system of work and strain It gives pure, rich blood and strengthens the nerves, so that the whole system is built up and vitalized while the dyspepsia is being cured.

Your last opportunity to buy stock in the Exchequer Gold Mining Co.

Nothing ventured nothing won; so buy Exchequer Gold Mining Co's stock This is your last week to invest.

Remember this is the last week to buy stock in the Exchequer Gold Mining Co

After Midnight.

Wife—I'm sorry to see you come home in such a state as this, Charles. Husband—I knew you'd be sorry, Carrie, and that's why I told you not to sit up.—Boston Transcript.

Hope is a flatterer, but the most upright of all parasites, for she frequents the poor man's hut as well as the palace of his superior.—Shenstone.

6%

SAFELY SECURED

We will invest your money in First Mortgages on Real Estate.

MORTGAGE BANKING CO.
423 FOURTH AVE. PITTSBURG.
CAPITAL & SURPLUS OVER $800,000
SEND FOR BOOKLET.

Treat Your Kidneys for Rheumatism.

When you are suffering from rheumatism, the kidneys must be attended to at once so that they will eliminate the uric acid from the blood. Foley's Kidney Cure is the most effective remedy for this purpose. R T. Hopkins, of Polar, Wis, says, "After unsuccessfully doctoring three years for rheumatism with the best doctors, I tried Foley's Kidney Cure and it cured me. I cannot speak too highly of this great medicine." Sold by Ed. D. Heckerman.

Nothing ventured nothing won; so buy Exchequer Gold Mining Co's. stock This is your last week to invest.

Your last opportunity to buy stock in the Exchequer Gold Mining Co.

Remember this is the last week to buy stock in the Exchequer Gold Mining Co.

Sure Bait.

"How did you manage to sell that piece of goods that's all out of date to Mrs. Hiff?"

Clerk—I told her it was a great bargain, but I thought Mrs. Richeoin had had it laid aside for one of her daughters. Then she took it right off

Piles Upon Top of Piles.

Piles upon top of piles of people have the Piles, and DeWitt's Witch Hazel Salve cures them. There are many different kinds of Piles but if you get the genuine and original Witch Hazel Salve made by E. C. DeWitt & Co., of Chicago, a cure is certain. H. A Tisdale of Summerton S. C., says, "I had piles 20 years and DeWitt's Salve cured me after everything else failed." Sold by Ed. D. Heckerman, druggist.

Nothing ventured nothing won; so buy Exchequer Gold Mining Co.'s stock. This is your last week to invest.

Remember this is the last week to buy stock in the Exchequer Gold Mining Co.

Your last opportunity to buy stock in the Exchequer Gold Mining Co.

HALF FALSE JEWELS.

How One Diamond Makes Two Each as Big as the Original.

The lapidary was splitting a diamond. He leaned forward with intent brows. His tiny machine buzzed like a bee. A delicate and shining dust arose.

Then suddenly everything was stilled, and the diamond, split in halves, lay in the lapidary's white, thin hand.

"Out of one diamond," he said, "I am going to make two, and each of these two will be as big and brilliant as the original one was."

As he scraped up the glittering dust he explained:

"First I will make in paste an exact duplicate of each of these two halves. Then I will join to the bottom of each genuine half its artificial complement, making the junction so carefully that no one will be able to perceive it. Finally I will mount these two half false and half genuine stones. Each then will appear to be altogether genuine. Their paste foundations will not detract in any way from their brilliance. The owner of the big diamond will have two big diamonds.

"The making of fake jewels," the lapidary said, "is an interesting study. Do you know what the best fake pearls are made of? They are made of fish scales—silvery and iridescent fish scales pasted on the inside of balls of glass. The fish these scales come from is called in France the ablette and in England the bleak. It is smaller than a minnow. Its scales must be picked off by hand, and only a small portion of them can be used. It takes 18,000 ablettes, or bleaks, to yield a pound of scales."—New York Telegram.

Remember this is the last week to buy stock in the Exchequer Gold Mining Co.

Nothing ventured nothing won; so buy Exchequer Gold Mining Co.'s stock This is your last week to invest.

Your last opportunity to buy stock in the Exchequer Gold Mining Co.

Lumber,

flooring, siding, bill stuff lath, shingles and pickets

Bedford Planing Mill
A. O. STEINER Bedford, Pa.

Nothing ventured nothing won; so buy Exchequer Gold Mining Co.'s stock. This is your last week to invest

Central State Normal School,
LOCK HAVEN, PA.,
J. R. FLICKINGER, Principal.
Fall term 15 weeks begins September 5th, 1904.
Last year was the most successful in the history of this important school—about 700 students Location among the mountains of central Pennsylvania, with fine water, splendid buildings and excellent sanitary conditions make it an ideal training school. In addition to its Normal course it also has an excellent College Preparatory Department in charge of an honor graduate of Princeton. It also has departments in Music, Elocution and Business It has a well educated Faculty, fine Gymnasium and Athletic Field
Address for illustrated catalog,
THE PRINCIPAL.
july 8m2.

Remember this is the last week to buy stock in the Exchequer Gold Mining Co

Nothing ventured nothing won; so buy Exchequer Gold Mining Co.'s stock. This is your last week to invest.

Your last opportunity to buy stock in the Exchequer Gold Mining Co

BUCKNELL UNIVERSITY
John Howard Harris, President.
COLLEGE: with courses in Philosophy, Jurisprudence, Science, Chemistry, Biology and Civil Engineering. ACADEMY: for young men and boys INSTITUTE: for young women. SCHOOL OF MUSIC: for both sexes Healthy surroundings, pure mountain water.
For catalogue, address William C Gretzinger, Registrar, Lewisburg, Pa.
jy.y8m1

Remember this is the last week to buy stock in the Exchequer Gold Mining Co.

Your last opportunity to buy stock in the Exchequer Gold Mining Co.

Nothing ventured nothing won; so buy Exchequer Gold Mining Co.'s stock. This is your last week to invest

THE SEMINARY, HOLLIDAYSBURG PENNSYLVANIA.
is THE Ideal Home School for Girls
Equal to the best Eastern Schools.
MUSIC AND ART. A. F. WALKER,
July15w4 PRINCIPAL.

Remember this is the last week to buy stock in the Exchequer Gold Mining Co.

Sound kidneys are safeguards of life Make the kidneys healthy with Foley's Kidney Cure Sold by Ed. D. Heckerman.

Bronchitis for Twenty Years.

Mrs. Minerva Smith, of Danville, Ill., writes: "I had bronchitis for twenty years and never got relief until I used Foley's Honey and Tar which is a sure cure. Sold by Ed D Heckerman.

Might Have Retorted.

Mrs. Burket—Sarah Miller had the assurance to look me right in the face and tell me I was looking horrid.

Mrs. Slyder—You ought to have told her you didn't mind such reflections as that.—Boston Transcript.

Remember this is the last week to buy stock in the Exchequer Gold Mining Co

Nothing ventured nothing won; so buy Exchequer Gold Mining Co.'s stock This is your last week to invest.

Your last opportunity to buy stock in the Exchequer Gold Mining Co.

In the matter of the partition of the real estate of Daniel K. Lashley, late of Mann Township, Bedford County, Pa., deceased.

To Arnold B Lashley, a son, residence unknown Maria Anne Mountain, a daughter, residing at Davis, West Virginia: Take notice that in pursuance of an order of the Orphans' Court of Bedford County, a writ of partition has been issued from said court to the sheriff of said county, returnable on the 19th day of September, A. D, 1904, and that the inquest will meet for the purpose of making partition of the real estate of said decedent, on

MONDAY, 22D DAY AUGUST, 1904,

at 1 o'clock p. m. of said day, on the mansion tract, at which time and place you may be present if you see proper.

The premises in inquisition are described as follows:

No 1. The mansion tract of decedent, situate in Mann Township, adjoining lands of James Northcraft on the north, Rev. John Bennett on the east, George S. Bennett on the south, and J. C. McElfish on the west, and containing two hundred acres, more or less.

No. 2 A tract of land situate in Southampton Township along the line of Mann Township, adjoining lands of Owen Perrin on the north, J. C. McElfish on the east, Arthur McElfish on the east and south, William Hines and George Ellin on the south and Jacob Lashley on the west, containing one hundred acres, more or less, with the appurtenances.

H. W. COGAN, Sheriff.
Sheriff's Office, Bedford, Pa., July 8, 1904. w6

CASTORIA

The Kind You Have Always Bought, and which has been in use for over 30 years, has borne the signature of Chas. H. Fletcher and has been made under his personal supervision since its infancy. Allow no one to deceive you in this. All Counterfeits, Imitations and "Just-as-good" are but Experiments that trifle with and endanger the health of Infants and Children—Experience against Experiment.

What is CASTORIA

Castoria is a harmless substitute for Castor Oil, Paregoric, Drops and Soothing Syrups. It is Pleasant. It contains neither Opium, Morphine nor other Narcotic substance. Its age is its guarantee. It destroys Worms and allays Feverishness. It cures Diarrhoea and Wind Colic. It relieves Teething Troubles, cures Constipation and Flatulency. It assimilates the Food, regulates the Stomach and Bowels, giving healthy and natural sleep. The Children's Panacea—The Mother's Friend.

GENUINE CASTORIA ALWAYS
Bears the Signature of
Chas. H. Fletcher.

The Kind You Have Always Bought
In Use For Over 30 Years.
THE CENTAUR COMPANY, 77 MURRAY STREET, NEW YORK CITY.

STRONGEST IN THE WORLD

SURPLUS $73,000,000.00

"In the Morning
"he left the house full of life and hope,
"an hour later he was carried home dead"
—Newspaper clipping.

Life Assurance is the best means of providing for life's uncertainties. Better attend to it to-day—there may be no to-morrow for you—

A Policy in the Equitable Life will not save your life—but it will protect those depending upon you if you die, or support you in your own old age if you live—
You will be furnished with some interesting facts in regard to Life Assurance if you send your age and address to

The Equitable Life Assurance Society
EDWARD A. WOODS, Manager
Frick Building Pittsburgh, Pa.

REPRESENTED BY
J. ROY CESSNA, Agent
Ridenour Building, - - - BEDFORD PA.

WINCHESTER

FACTORY LOADED SHOTGUN SHELLS.

It's not sentiment—that makes the most successful shots shoot Winchester Factory Loaded Shells. It's the results they give. It's their entire reliability, evenness of pattern and uniform shooting. Winchester "Leader" shells, loaded with smokeless powder, are the best shells on the market. Winchester "Repeater" shells loaded with smokeless powder are cheap in price but not in quality. Winchester "New Rival" black powder shells are the favorite black powder load on the market on account of their shooting and reloading qualities. Try either of these brands and you'll be well pleased. They are

THE SHELLS THE CHAMPIONS SHOOT.

STATLER'S.

Do You Like to Look at Nice Things That Will Please the Eye?

I have my spring stock complete in all lines. Although cotton has gone skyward, and while the Japs are knocking spots off the Russians, foodstuffs and some oriental goods are rising in value; but is this any reason why you should pay more for your goods? I answer no.

It all depends upon where you buy your goods. Statler's is the place to get the worth of your money every time—and don't you forget it.

Honest weight, good measure and fair treatment is my motto. S. F. STATLER.

KILL THE COUGH AND CURE THE LUNGS
WITH Dr. King's New Discovery
FOR CONSUMPTION, COUGHS and COLDS
Price 50c & $1.00 Free Trial.
Surest and Quickest Cure for all THROAT and LUNG TROUBLES, or MONEY BACK.

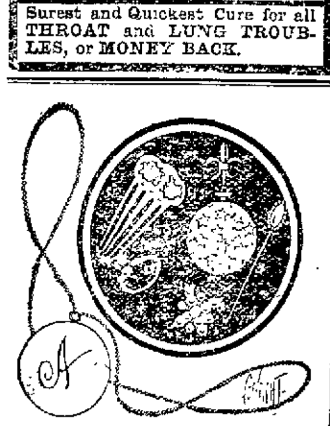

ALL JEWELRY

that we handle carries with it our personal guarantee. There is never any question of quality with goods from our store If you are thinking of somebody's birthday or wedding anniversary drop in and

SEE US

We can show you some dainty little articles that she will surely like. They are not expensive, either, unless you choose to make them so And you know there is no gift so acceptable as jewelry.

J. W. RIDENOUR
LEADING JEWELER AND OPTICIAN
BEDFORD, PA.
Corner room in Ridenour Block;

Nothing ventured nothing won; so buy Exchequer Gold Mining Co's stock. This is your last week to invest

Administrator's Notice.

[ESTATE OF ELLEN SMITH, LATE OF MANN'S CHOICE BOROUGH DECEASED.]

In the Orphans' Court of Bedford County. Letters of administration on the estate of Ellen Smith, late of Mann's Choice borough, Bedford county, Pa., deceased, having been granted the undersigned, all persons having claims or demands against the estate of the decedent, are hereby notified to make known the same without delay and all persons indebted to said estate are requested to make prompt payment.

ALBERT M SMITH,
Postal Tel. Cable Co., Pittsburg, Pa.
E. M. PENNELL, Attorney.
june 24

Remember this is the last week to buy stock in the Exchequer Gold Mining Co.

Assignee's Notice.

[ASSIGNED ESTATE OF ROSS A. SPARKS, OF WEST PROVIDENCE TOWNSHIP.]

A deed of voluntary assignment for the benefit of creditors having been made by Ross A. Sparks, of West Providence township, in which he named the undersigned as assignee, notice is hereby given to all persons indebted to said assigned estate to make immediate payment and those having claims or demands against the same will present them, properly proven, within six months or be debarred from coming in upon the fund. GEORGE W. RICHEY, Assignee, Everett, Pa.
R. C. HADERMAN, Attorney.
june24w6

Nothing ventured nothing won; so buy Exchequer Gold Mining Co.'s stock. This is your last week to invest.

Remember this is the last week to buy stock in the Exchequer Gold Mining Co.

NEWSPAPERARCHIVE®

Botanical Plants

Hold the Secret of Life and Death

Recent experiments conducted by most eminent scien ists prove that light is a great el e ntal agent it is ess ially Nat ire s gent It may be either sun li r electric light but it has a ci cn l effect in helping nature to banish dise se an l restore health Other scien tific men have proved that oxygen electrifies the heart and can prolong life

The people on this cart i are susceptible to some laws which govern plant l fe A plant cannot be successfully grown in the dark A man is seldom healthy and strong who lives in the dark or in sunless rooms After all Nature s ways are found to be the b st Natu e s re nedies a e l ways best for the adica ing a c and b e man a medicine r ts n a l ... up b the o and are ... the most poten n s which can b e pl d for ne r ing of lost h lth D R V P ree ... ... Dr P ... Cont n ... is a pow ... r giving the red business m n or wom n renewed strength and he ... Kn ... growing se ... and boys often sl w impoverish d blood by the ... of boils which ... free or ne ... eradic ... from the blood and feed the he r ... and stomach on ure blood not ... so good as Dr Pierce s Golden Medical Discovery

Don t allow the dealer to insult your intelligence b ... his own ... edy to you in t a ... of this ... preparation of Dr P e ce s ... to one he will subs ... having a la ge percentage of alc ...

Dr Pierce s Pellets are the be ... for the bowels. Use them with the "D covery"

Remember this is the last week to buy stock in the Exchequer Gold Mining Co

Separating Them

'In the old d ys when the capital of Alabama was lo ated at Tuscaloosa there was a good deal of open gambling at that seat of legislation said a southern man It was the custom in those time for men of all grades of society to ... their money at games of chance and the legislators who gathered at Tuscaloosa were among the best patrons of the gaming tables

The ... of one of those resorts was ... to l ... the ... solons separated from the ... customers of ... place ... up ... sign in the ... ... to faro poker roulette and the l ... ch re ...

... future please take the ... le to the right ... take the table to the ... It s ... to tell you a ... —Washington Post

Nothing venti ... nothing w ... so buy Exchequer ... M ... g Co stock This is your la ... week to invest

Your last opp ... to buy s ock in the Exchequ r G ld M ning Co

Remember this is the last week to buy st ck in the Exchequer Gold Mining Co

Position Well Filled

Auntie (to little niece aged seven who has been left temporarily in charge of brother aged three)—Well Effie dear I ho e you have been quite a m ther to h m wh e m mmy s been away Effie—Oh yes aunie dear, I have I've s acked him three times—Punch

Remember this is the last week to buy stock in the Exchequer Gold Mining Co

MUST EAT ARSENIC.

Otherwise ... the Poison Con ... Fumes

Eatin ... mon in Styria ... that ... males ... one st ... as running ... Styria ... would ... Styrian industry ... who make arsenic ... that only ... stand the ...

These miners ... of the drug are comely ... blooming and clear color ... look much younger than they are

The ... Styrian ... blood ... a tox color ... his ...

... Styrian ... —Ch ...

Remember this is the last week to buy stock in the Exchequer Gold Mining Co

Nothing ventured nothing won so buy Exchequer Gold Mining Co s stock This is your last week to invest

Your last opportunity to buy stock in the Exchequer Gold Mining Co

Mother's Ear

A WORD IN A MOTHER'S EAR WHEN ... IN THE ... BEFORE THAT ...

SCOTT'S EMULSION ...

CASTORIA

For Infants and Children

The Kind You Have Always Bought

Bears the Signature of *Chas. H. Fletcher*

Remember this is the last week to buy stock in the Exchequer Gold Mining Co

Your last opportunity to buy stock in the Exchequer Gold Mining Co

Pain in Chest Sore Lungs Grip

How ea y t is to catch cold! How quickly it settles on the lungs and how often neglect ... Grip Pneumonia and Consumption ... are caused in the beginning by a slight cold

Hamlins WIZARD OIL

will break up a cold on the lungs in a night It should be applied ... symptoms appear Rub the ches ... Wizard Oil ... before retiring and in the morning ... be broken up

Curry Col Ap 12 1902

... Hamlins Wizard Oil ... in my house ...

RICHARD V THORNTON

There is only one Wizard Oil—Hamlins—name blown in the bottle Signature Hamlin Bros on wrapper Take no substitute 50c and $1 00

Hamlins Cough Balsam

Cures the Cold Prevents Pneumonia 25c 50c

Hamlins Blood & Liver Pills

Regulate the Liver Cleanse the System 25c

FOR SALE AND RECOMMENDED BY ALL DRUGGISTS

Religious Services

Methodist Episcopal—Rev George Leidy pastor Preaching every Sunday at 11 a m and 7 30 p m Sabbath school at 10 a m Epworth League devotional exercises Sunday evening at 6

Reformed—Rev A F G Apple pastor Preaching every Sunday at 10 30 a m and 7 30 p m Sunday school at 9 15 a m Prayermeeting Wednesday evening at 7 30

Lutheran—Rev M L Culler pastor Preaching every Sunday at 10 30 a m and 7 30 p m Prayermeeting Wednesday evening at 7 30 Sunday school at 9 30 a m

Presbyterian—Rev Henry B Townsend pastor Services every Sunday at 10 30 a m and 7 30 p m Sunday school at 9 30 a m Mid week meeting Wednesday evening at 7 30

A M E Zion—Rev G J Hawkes, pastor Sunday services—Preaching at 10 30 a m and 7 30 p m Sunday school at 2 p m Varick Christian Endeavor at 6 30 p m Wednesday evening prayer meeting at 8

St James' Episcopal church Rev C Graham Adams D D rector Service Sunday 10 30 a m All are cordially invited All pews free

Remember this is the last week to buy stock in the Exchequer Gold Mining Co

The Fear He Missed

Telling ... of some hunting experiences ... north pole Captain Sverdrup ... With ses and seals were ... the huge ... which seems to have contracted the peculiar habit of frequently running ... distances on its hind legs Hunting was not always easy ... following account ... bear With the utmost caution with his gun ready and his eye fixed ... the spot Meanwhile the bear sat wagging its head but keeping a good look out It appeared for when Schiel had come some twenty steps nearer it rose and flew away It flew as well as any bird which after all was not remarkable for it was a glaucous gull

NOT A PATENT MEDICINE.

Hyomei, the Guaranteed Catarrh Cure Prescribed by Physicians.

No one should confound Hyomei with patent medicines that are advertised to cure catarrh It is as far superior to them all as the diamond is more valuable than cheap glass Their composition is secret but Hyomei gives its formula to all reputable physicians

Is it not foolish to try and cure catarrh by swallowing tablets or liquids The only natural way to cure this disease and all other diseases of the respiratory organs is to breathe Hyomei

This treatment has been so successful curing 99 per cent of all who have used it that Hyomei is now sold by F W Jordan und r an absolute guarantee to refund the money if it does not cure You run no risk whatever in buying Hyomei If it did not possess unusual powers to cure it could not be sold upon this plan

Prevents Hay Fever

All who are subject to hay fever or rose colds should use Hyomei daily for two or three weeks before the time of their annual attack and thus prevent it The worst cases are quick y relieved and cured by Hyomei and Hyomei Balm

When in need of anything in the Hardware Line call on

J. W. IMLER.

FULL LINE OF HARNESS,

Washing Machines, Plows, Cultivators, Barbed Wire, Poultry Netting, Etc.

Low prices. Fair treatment to all.

J. W. IMLER, Pitt St., Bedford.

It looks as if America had a mission in feeding and civilizing the whole world

If the sheep are turned into the orchard they should be watched every minute they are there

When a man cares more to enlarge his bank account than he does for his boys, he is fixing things so the boys will make short work of his savings when he is gone

Kodol DYSPEPSIA CURE

DIGESTS WHAT YOU EAT

The $1 00 bottle contains 2½ times the trial size which sells for 50 cents.

PREPARED ONLY AT THE LABORATORY OF

E. C. DeWITT & COMPANY, CHICAGO, ILL.

For sale by Ed. D. Heckerman, Bedford, Pa.

LEADS THE WORLD

Dr V C Price of Chicago is the acknowledged leader of the world in the manufacture of pure food products Dr. Price's Cream Baking Powder and Delicious Flavoring Extracts, used in millions of homes, have stood the test for purity and excellence for nearly half a century. His recent productions,

Dr. PRICE'S
WHEAT FLAKE CELERY
FOOD
AND
DR. PRICE'S TRYABITA HULLED CORN

are rapidly gaining a reputation for being the most nutritious, wholesome and best preparations in their line The name of 'DR. PRICE' on any food product is a guarantee of its being perfect in structure and quality.

Palatable—Nutritious—Easy of Digestion and Ready to Eat

My signature on every package. *Dr. V. C. Price*

Dr. Price, the creator of Dr. Price's Cream Baking Powder and Delicious Flavoring Extracts.

A cook book containing 76 excellent receipts for using the Food mailed free to any address. 111

Prepared by PRICE CEREAL FOOD COMPANY, Chicago, Illinois.

For Sale by John Line, Bedford, Pa.

Nothing ventured nothing won so buy Exchequer Gold Mining Co s stock This is your last week to invest

Remember this is the last week to buy stock in the Exchequer Gold Mining Co

Your last opportunity to buy stock in the Exchequer Gold Mining Co

The Escapes He Wanted

"Is the ... far from here?" "Oh no" replied the hotel clerk. We are well provided with fire escapes.

I don't ... a thing about that How are you fixed for man escapes? —Chicago Post

FOLEY'S KIDNEY CURE

Will cure any case of Kidney or Bladder disease that is not beyond the reach of medicine.

GIVEN UP TO DIE.

B Spiegel 1204 N Virginia St Evansville, Ind writes For over four years I was troubled with a kidney and bladder affection I lost flesh and was unable to work Three physicians failed to help me and I was given up to die Foley's Kidney Cure was recommended and the first bottle gave me great relief and after taking the second bottle I was entirely cured

Two Sizes 50 Cents and $1.00

The CHAMBERSBURG ACADEMY

For Boys, 107th Year. Designs to give pupils thorough preparation for college or business also to provide a pleasant home where they may develop under the most favorable physical, moral and educational conditions

Individual oversight and instruction Outdoor sports encouraged Only a limited number of boarding students admitted Terms $250 per year *Send for Catalogue*

D EDGAR RICE, M A,
Principal, Chambersburg, Pa.

—THE—

First National Bank,

BEDFORD, PA

Capital	$100,000
United States bonds	100,000
Liability of Shareholders	100,000
Surplus and undivided profits	30,000
Security to depositors more than	500,000

Three per cent interest paid on time deposits

The accounts of Corporations, Firms, and Individuals received upon the most favorable terms consistent with safe and conservative banking

OFFICERS.

E F KERR	*President*
OSCAR D DOTY	*Vice President*
EDMUND S DOTY	*Cashier*
H C CHAMBERLAIN	*Asst Cashier*

Take Advantage

of experience and low prices and buy your Spectacles of us. I guarantee a fit every time, or glasses changed free of charge

W. A. Defibaugh,
Graduate Optician

No False Claims

The proprietors of Foley s Honey and Tar do not advertise this as a 'sure cure for consumption They do not claim it will cure this dread complaint in advanced cases but do positively assert that it will cure in the earlier stages and never fails to give comfort and relief in the worst cases Foley s Honey and Tar is without doubt the greatest throat and lung remedy Refuse substitutes Sold by Ed D Heckerman

Foley's Kidney Cure purifies the blood by straining out impurities and tones up the whole system. Cures kidney and bladder troubles Sold by Ed D Heckerman

PENNSYLVANIA RAILROAD

BEDFORD DIVISION and HUNTINGDON AND BROAD TOP RAILROAD

In effect July 1 1904

NORTH p m	NORTH a m	STATIONS	SOUTH p m	SOUTH p m
2 00	8 10	Lv CUMBERLAND Ar	12 05	9 05
2 16	8 14	STATE LINE JC.	11 49	8 50
2 30	8 28	HYNDMAN	11 35	8 35
f2 40	f8 37	Fossilville	f11 27	f8 29
f2 50	8 45	Bard	f11 15	f8 20
2 54	8 50	Buffalo Mills	11 12	f8 16
3 04	9 00	Mann s Choice	11 01	8 06
f3 10	f9 07	Napier	f10 53	f8 00
f3 14	f9 09	Wolfsburg	f10 49	f7 56
3 30	9 15	BEDFORD	10 43	7 50
f3 23	f9 19	Cliffs	f10 39	f7 46
f3 29	9 25	Hartley	f10 35	f7 42
f3 31	f9 27	Lutzville	f10 33	f7 40
f3 35	f9 31	Ashcom	f10 29	f7 36
3 40	9 35	MT DALLAS	10 29	7 30
3 48	9 39	Everett	10 17	7 27
f3 50	f9 46	Tatesville	f10 07	f7 19
f3 59	f9 58	Cypher	9 56	f7 19
4 07	10 04	Hopewell	9 44	7 02
4 11	10 08	Riddlesburg	9 39	6 58
4 23	10 20	Ar SAXTON Lv	9 27	6 46

Note				Note
3 30	8 30	Lv Dudley Ar	10 05	7 25
3 45	8 45	Coalmont	9 50	7 10
4 00	9 00	Ar SAXTON Lv	9 35	6 55
4 43	10 20	Lv SAXTON Ar	9 27	6 40
4 44	10 41	Entriken	9 05	6 25
4 51	10 47	Markles	8 59	6 18
5 00	10 56	Grafton	8 50	6 09
5 0	1 07	McConnellstown	8 45	6 05
5 15	1 19	HUNTINGDON	8 35	5 55

p m	a m		a m	p m
5 45	1 ...	Lv Hunting ... Ar	8 20	4 05
7 05	1 ...	Ar Altoona	7 15	3 15
10 10	5 0	Pittsburg	3 08	1 01
7 9	1 04	Lv Huntingdon Ar	5 59	5 45
10 ...	...	Ar Harrisburg Lv	2 51	...
p m			p m	a m
...	...	Philadelphia	11 30	...
...		New York	8 00	...
...	...	New York (... Streets)	...	8 55

NOTE—Runs between Dudley and Saxton Mondays and Saturdays only

DUNNING'S CREEK BRANCH

Northward 104 Leave Sat's Only	102 Lv Tu Thurs Sat	STATIONS	Southward 101 AR Tu Thurs Sat	103 Arrive Sat's Only
P M	A M		A M	P
4 00	6 00	BEDFORD	8 30	0 11
f4 01	f6 0	Dunnings C Jc	f6 0	f6 0
f4 0	f6 1	Chalybeate	f8 2	f6 1
f4 17	f6 0	Yount	f8 10	f5 5
f4 21	f6	Hughes	f8 0	f5 1
4 3	6 0	Cessna	7 50	5 ...
f4 4	f6 0	Fishertown	f7 40	f5 ...
f4 15	f6 36	Reynoldsdale	f7 34	f5 ...
f4 ...	f7 03	Osterburg	f7 26	f5 16
5 00	7 10	IMLER	7 20	5 10

Trains Nos 101 and 10 will run Tuesdays Thursdays and Saturdays only Trains Nos 103 and 101 will run Saturdays only

SUNDAY TRAINS

a m		p m
8 45	Huntingdon	6 30
8 5	McConnellstown	6 2
9 1	Grafton	6 ...
9 8	Marklesburg	6 ...
...	Entriken	5 ...
...	...	4 55
...		4 50
9 3	Saxton	4 0
9 4	Riddlesburg	4 2
9 50	Hopewell	4 2
9 7	Cypher	4 18
10 05	Tatesville	4 1
10 1	Everett	4 03
10 1	Mt Dallas	4 00
10 1	Ashcom	3 55
10 0	Lutzville	3 5
10 3	Hartley	3 55
10 3	Cliffs	3 40
10 30	Bedford	3 45

Bedford Express Train No 5 south leaves Huntingdon ... daily except Sunday arriving at Bedford ... Returning Train No 6 ... leaves Bedford ... arriving at Huntingdon 9 00 A Parlor Car is run on this train

Trains leave Huntingdon for Tyrone Altoona and Pittsburg 5 50 11 32 A M ... 5 44 5 23 and f 9 37 P M daily

For Harrisburg and the East 5 57 A M weekdays and 7 17 ... A M ... 3 08 4 1 7 10 10 12 P M ... night daily

For rates maps time tables and all other information consult ticket agents or Thomas E Watt Passenger Agent Western District Cor Fifth Avenue and Smithfield Street Pittsburg ... Stop only on notice ... agent or on signal

W W ATTERBURY, J R. WOOD,
General Manager Pass r Traffic Manager
GEO W BOYD
General Passenger Agent

Two Bottles Cured Him.

'I was troubled with kidney complaint for about two years" writes A H Davis of Mt Sterling, Ia but two bottles of Foley s Kidney Cure effected a permanent cure " Sold by Ed D Heckerman

Nothing ventured nothing won; so buy Exchequer Gold Mining Co 's stock. This is your last week to invest.

HARTLEY & CO.
BANKERS,

Bedford, - - - - Pa.

JOHN M. REYNOLDS & S S METZGER

Unencumbered Individual Assets Over $300,000.

Three per cent interest paid on time deposits Individual liability to all depositors and persons doing business with this firm This institution in existence over 30 years invites a continuance of the patronage of the business Loans made on reasonable terms Accounts and deposits solicited july4-02

Remember this is the last week to buy stock in the Exchequer Gold Mining Co

FRANK FLETCHER
Attorney-at-Law

BEDFORD, PENNA

Office on Public Square

Your last opportunity to buy stock in the Exchequer Gold Mining Co

Robert C. McNamara
Attorney-at-Law

BEDFORD, PA

Office in Ridenour Block oct28 98

Nothing ventured nothing won, so buy Exchequer Gold Mining Co 's stock. This is your last week to invest

HUMPHREY D. TATE
Attorney-at-Law

Office on Public Square **Bedford, Pa.**

Remember this is the last week to buy stock in the Exchequer Gold Mining Co

A J. HILLEGASS, contractor and builder, of Hyndman is agent for

Carey's Cement Roofing

for Bedford County

SLATING A SPECIALTY. jul31(03)y1

Your last opportunity to buy stock in the Exchequer Gold Mining Co

EDGAR R. HORNE,
(Successor to Amos & Horne)

General Insurance Agent and Real Estate Broker Fire, Life and Accident risks taken.

Capital Represented, $300,000,000

Office in Inquirer Bldg , Bedford, Pa, apr4y1

R-I-P-A-N-S Tabules

Doctors find A good prescription for mankind

The 5-cent packet is enough for usual occasions. The family bottle (60 cents) contains a supply for a year. All druggists sell them.

THE LAST WEEK
TO SUBSCRIBE FOR STOCK IN
THE EXCHEQUER GOLD MINING CO,
GET IN ON THE GROUND FLOOR
THIS IS POSITIVELY YOUR LAST OPPORTUNITY.

C. P. McCOMB, Fiscal Agent, Bedford, Pa.

NEWSPAPERARCHIVE®

NEWSPAPERARCHIVE®

Centreville Crumbs.

CENTREVILLE, July 27.—Prof. J. Anson Wright spent a few hours with us on Saturday, this being the day for the examination of teachers in this village. There being no applicants, the professor indulged in a game of horse-shoes, with the aid of a good partner, and came out on the winning side.

During an electrical storm last week the M. E. church was struck by a bolt which came down the flue, tore part of the carpet in shreds, followed the washboard to the corner of the building and passed out on the iron fence. It was not known that the church had been struck until the folks went there on Sunday for services.

Mrs. J. L Oster had a severe attack of typhoid fever, but is improving nicely Mrs. Emma Hite has been a very sick woman the last few days Mrs. John Warmuth is seriously sick.

Last week Miss Elsie Hite and Miss Arvilla Rose walked across the mountain to Hyndman, but from there went by rail to Cumberland, then back again.

The directors met Saturday afternoon and elected the following teachers: Miss Mattie Lowry, McFerren; Nerval Oster, Teaberry: Miss Ida V Miller, Smith, Corter Wentling, Centreville; Miss Viola V. Rose, Manassas; Miss Ellis Oster, Londonderry; Miss Zella Rose, Anderson. There are still four vacancies. Teachers are not as plentiful as they were last year. H.

Remember this is the last week to buy stock in the Exchequer Gold Mining Co.

Point Pick-Ups

POINT, July 27.—H. S. McCreary, wife and Miss Helen Mickey visited Mr. McCreary's father and mother, of near Cessna, on Sunday.

William Blattenberger, wife and daughter were guests of the family of H S. McCreary on Monday.

Rev. Harry Earnest is spending his vacation from college helping his brother Irvine at his harvest and hay making.

Mrs. Susan Musselman and granddaughters, Elsie and Vernie Lape, spent a few days at the Arandale last week visiting the family of Harry Musselman.

Joseph Rue's team tried to run away with him and the binder one day last week while he was cutting grain and just as Mr Rue got them stopped the seat of the binder broke, throwing him to the ground. It was fortunate that no further damage was done.

S. S. Diehl and Ed. Berkheimer passed through Point yesterday to assess the damages sustained by H. L Hull, whose house and goods were damaged by lightning

J. E. Fetter, wife and two sons and Mrs Lloyd Fickes, of King, visited Harry Wonders, of Bethel Hollow, on Sunday

Mrs Lloyd Fickes, of King, is the guest of the family of her uncle, Robert C. Smith.

C. E Yarnel, wife and three children, of Windber, and J. W. Hissong, wife and two children, of Fishertown, Wilson M. Hissong, of Cessna were welcome guests of your scribe on Sunday. HOOKER

Remember this is the last week to buy stock in the Exchequer Gold Mining Co.

New Buena Vista Notes

NEW BUENA VISTA, July 27.—Farmers are busy putting hay and grain away the few pretty days we have had.

Albert Fisher is holding his head away up these days on account of the arrival of two important personages at his house last Thursday night. He says the boy must be a Parker man and until woman's suffrage the girl might have her own views on politics. Both mother and babies are doing well.

A few of our people spent Sunday at the Sulphur Springs. A nice time is reported

Preaching services were held at the church here Saturday night and Sunday morning by Rev. D. G. Hetrick, the pastor.

Aaron Garber, of Bedford, spent a few days among friends at this place on Sunday.

Wilmer Taylor, of New Paris, was a business visitor to our town on Tuesday.

Mr. and Mrs James Kerr made a business trip to Bedford one day last week.

Your last opportunity to buy stock in the Exchequer Gold Mining Co.

Osterburg Opinions.

OSTERBURG, July 27.—Charles Bradley and bride have moved into the Kauffman house.

Mr. and Mrs. John Metzgar, of Pittsburg, are visiting their niece, Mrs. G. W. Oster.

The new Traffic building at the railroad is nearing completion.

G. W. Oster is spending a few days of this week in Harrisburg.

Hay making and harvesting are things of the past in this neck o' woods.

Mr. and Mrs. Aurand, and daughter, of Altoona, were at the Sheffer hotel over Sunday.

The posters are up for the coming big picnic, which is to be held in Oster's grove August 15-19. The indications are that it will be bigger, better and brighter than ever.

Remember this is the last week to buy stock in the Exchequer Gold Mining Co.

Colerain Teachers

CHARLESVILLE, July 27.—The directors of Colerain township on July 25 elected the following teachers for the coming term: Charlesville, advanced, Ross Harclerode; Charlesville primary, Grace R Hunt; Brick Church advanced, C. E. Statler: Brick Church primary, Lena James; Harmonia, Blanche Koontz; Shaffer, S. M Freet, Laurel, Margaret H. Lessig; Biddle, Nellie Filler; Ottown advanced, Ella Popplo; Ottown primary, Laura Wolford; Harclerode, Della Beegle.

Remember this is the last week to buy stock in the Exchequer Gold Mining Co.

Shippensburg Normal School.

The Shippensburg Normal School offers to students superior advantages at very moderates rates. To become a successful teacher a special education is needed. Young persons who attempt to teach without special preparation for the work, do themselves and their schools great injustice The state pays the tuition of all persons over 17 years of age who are preparing to teach.

Persons having a fair knowledge of the common branches should enter at the opening of the Fall Term and spend a year in completing the work of the Junior class. Every person recommended this year by the Faculty of the Shippensburg Normal School passed the State Board examination successfully. This indicates that the work in the class room is done thoroughly and skilfully. If you are interested in a Normal Course write to Dr. G. M. D. Eckels, Shippensburg, Pa., for catalogue and other information. july29m3

Your last opportunity to buy stock in the Exchequer Gold Mining Co

For Sale.

A farm two miles north of Bedford on the Hollidaysburg road, 96 acres "A 1" limestone land, bank barn, good house and outbuildings. Choice fruit, plenty of good water. Terms easy. For information write J. C. Trout, Altoona, Pa., or call on FRANK E. COLVIN, Bedford, Pa. July 29m3

Your last opportunity to buy stock in the Exchequer Gold Mining Co.

Wolfsburg Circuit.

Second quarterly conference at usual place at 1:30 p. m. August 6 Rev. T. R. Gibson will preach at Burning Bush at 10 a. m., and at Mt. Smith at 7.30 p. m., Sunday, July 31.

F. W. ROHRER, Pastor.

Lysinger oxfords
Lysinger umbrellas
None better—few as good

Can you use another pair of summer shoes? Plenty of summer ahead.

I began the annual clearance sale with odd sizes and shoes scuffed in handling. The nominal price took them off like hot cakes

Now all tans and oxfords are in the sale—fresh goods—late styles—best I have—none better.

Last week I asked what you would think of $1.50 for a regular $2 50 shoe.

Take the hint.

Umbrellas 50 cents to $3.

W. S. Lysinger

Bedford, Pa

Remember this is the last week to buy stock in the Exchequer Gold Mining Co.

Corle's Variety Store

The Up-To-Date Low Priced Store

Ice Cream Freezers, 4 qt, $1.00, 6 qt, $2 50 Mason's Fruit Jars, quarts, 50c, pints, 45c Tumblers, 25c doz Jelly Tumblers with tin tops, 25c doz Jar Rubbers 5 and 10c doz. Screen Doors 99c Window Screens 15, 25, 39c Hammocks 69c to $3 50 Croquet Sets, Fishing Tackle, Baseballs, Mitts, Gloves, Bats and Masks Lawn Tennis Rackets and Balls

Stationery Fine Box Papers, Inks of all kinds, Blue, Black, Red, White, Blue-Black and Fountain Pen Ink. We sell the Conklin Fountain Pen at $1 00 This is a fine pen. New Pencil Holder at 10c

The 5 and 10 counter loaded with new goods

Pictures and frames, all sizes Our new styles of pictures at 10 and 25c are entirely new this season Be sure to get one This week we have a new lot of Toys Books, Games and a fine lot of Dressed Dolls Something new is the Unbreakable Celluloid Dolls.

For the Ladies—Wrist Sets, Combs, Beauty Pins, Hair Pins, Wrist Bags and a fine assortment of Fans Hosiery—an elegant line for men, ladies and children at 10c the pair

Nickel Plated Granite and Tinware and Cooking Utensils, all sizes, washboards, tubs, chair seats all sizes, 5c.

J. S. CORLE

Bedford, Pa.

Remember this is the last week to buy stock in the Exchequer Gold Mining Co.

Public Sale
OF VALUABLE
Real Estate.

The undersigned administrator d. b. n. c. t. a. of John Shoemaker, late of Bedford Borough, deceased, will offer at public sale on the premises situate in Colerain Township, Bedford County, Pa about two miles north of Ramsburg, on Thursday,

August 18, 1904,

at 1 o'clock p m., the following described real estate: All that farm adjoining lands of William Shoemaker, Barclay's Heirs, Henry Shaffer's Heirs and others, and known as the George Shoemaker farm. Containing about 300 acres, more or less, and having thereon erected a good two-story frame and stone house, bank barn and other outbuildings. There is a good spring and plenty of water on the place and a part of it is in

Excellent Timber.

ALSO A tract of mountain land lying on the west side of Tussey's mountain and containing about 152 acres

TERMS:—1/3 cash 1/3 in one year and 1/3 in two years with interest on the deferred payments, or other terms can be arranged if purchaser so desires.

JAMES P. SHOEMAKER,
ALVIN L. LITTLE, Administrator
july29t3 Attorney d. b. n. c. t. a.

Remember this is the last week to buy stock in the Exchequer Gold Mining Co.

Executor's Notice.

[ESTATE OF JOB M SHOEMAKER, LATE OF BEDFORD BOROUGH, DECEASED.]

Letters testamentary having been granted the undersigned upon the estate of Job M. Shoemaker late of Bedford borough, deceased, all persons owing said estate will make prompt payment and all persons having claims against said estate will present them properly authenticated for settlement. ALVIN L. LITTLE,
july29 Executor.

DIED

LEAR.—At Riddlesburg on July 9, 1904, Miss Bessie Lear, aged 19 years, 5 months and 17 days

Remember this is the last week to buy stock in the Exchequer Gold Mining Co.

For Sale on Easy Terms.

My Black Oak Ridge farm; 184 acres, good limestone land; good buildings; 5 springs of never failing water; 4 miles from Broad Top coal regions. Call on or address H W Cogan, Bedford, Pa oct21tf

Nothing ventured nothing won; so buy Exchequer Gold Mining Co's stock. This is your last week to invest.

FOR SALE.—A fine heifer calf one year old. JO W. TATE.

Remember this is the last week to buy stock in the Exchequer Gold Mining Co.

Sale Register.

All persons having sale bills printed at this office get a free notice in the sale register This is worth several times the price of the bills

At the late home of Mrs Rebecca G Shoemaker, deceased, on East Pitt street, Bedford, on Saturday, July 30, at 1 o'clock Mrs. Clare C Laughlin will sell the household goods of said decedent.

Remember this is the last week to buy stock in the Exchequer Gold Mining Co.

World's Fair Excursions.

Low rate per day coach excursions via. Pennsylvania railroad, August 3, 10, 17, 24 and 31. Rate $15 from Bedford. Train leaves Bedford at 3:20 p. m., connecting with special train from New York arriving St. Louis 4:15 p.m., next day.

THE LAW

A Supreme Court Decision.

Supreme Court held *that every policyholder* in a fire mutual is liable to the *extent of the full amount* of his property, for the protection of those who have been sharing with him the liability.

BETTER sure than SORRY.

Insure in Stock Companies.

JACOB REED & SON, BEDFORD

Women's Dainty Neckwear

It's a busy spot, this store, where women's neck fixings hold high carnival. The very newest is always sure to be here and always at smaller prices than elsewhere. That's why it grows busier and busier. New neck ruching, eight different makes of corsets, largest stock in county, Jap silk, Brussels net, all-over laces, large line summer underwear, gloves, all kinds fancy goods.

If you cannot come to the store mail your orders or 'phone them in. Respectfully,

Mrs. Ella Gilchrist.

Oldest Insurance Agency

In Bedford County

Established in 1877

Walter F. Moore & Son

Insurance Agents and Brokers

Offices in the Defibaugh and Blymyer Buildings

THIS AGENCY represents, in addition to a large line of stock fire insurance companies, the Mutual Benefit Life Insurance Company of Newark, N. J. This company, as shown by the Insurance Commissioner's report, has made larger earnings, or dividends, for its policy-holders than any other agency life company in the United States. It does not represent the tontine plan of life insurance, but fully protects the party insured by making the earnings or dividends of his policy available at any time. This is a feature to which special attention is called and concerning which information will be freely given.

It is also worthy of note that this agency issues the only unrestricted accident policy it is possible to procure in this section of Pennsylvania. Moore & Son are also the sole agents for the Urban Mutual Fire Insurance Company of Bedford, Pa., a home company governed and controlled by your own citizens and which gives the people insurance at actual cost. The Urban has now over FOUR HUNDRED THOUSAND DOLLARS of insurance in force. It could have much more were it willing to take chances in assuming large hazardous risks. This it will not do. It simply puts quality against quantity. This accounts for the fact that the cost last year to persons holding policies in this company was comparatively trifling.

Persons who contemplate taking out insurance of any kind will find it to their advantage to consult this veteran agency before coming to a final conclusion. No better fire, life, accident or sickness insurance can be obtained anywhere.

Policies are written in plain terms, so that any one may fully understand them and mistakes may be avoided as to their meaning. The agencies represented by Moore & Son have no misunderstandings with their patrons after a fire.

MID-SUMMER SALE.

Don't fail to see our window display of shirts An immense line of fancy stripes and checks; $1.00 values at 69c.

Keep your eye on our bargain shoe table for his month for great values

Straw hat season is here When you want an up-to-date straw hat come to this store. We have them in abundance

Our clothing department is complete with all the latest styles of the season; quality right; prices low—a trial will convince you

Just received several nice pieces of carpet and oil cloth for your floor. When in need of these goods come and look over our line

Don't forget we sell the famous W. L Douglas and Bostonian shoes for men. They are unsurpassed in style and quality.

Just received this week a large invoice of overalls and work shirts These goods are direct from the factory; they are well made and of good, full size. Come and price them.

Fresh groceries arrive almost daily.

STRAUB'S.

W. H. SEARS, M. D. Eye, Ear, Nose and Throat

HUNTINGDON, PENNA

AT BEDFORD, WEDNESDAY, AUGUST 17

Can be seen at Huntingdon on Tuesdays, Thursdays and Saturdays

---

Magnificent Display of Mid-Summer Millinery

OUR clearance sale in Millinery has been largely attended and we have been pleased with the kind words of commendation bestowed upon us by our patrons. The elegance of our millinery and the taste and skill displayed in this department have been great attractions. Our bargains in this line will be continued for the present.

A nice assortment of Belts, Shirtwaist Sets, Hosiery, Underwear for ladies and children, all new; Pretty Collars and Cuffs and Neckwear of every description for ladies.

Fine Corsets 50c and $1.

Opposite Waverly Hotel. E. W. HORN & CO., Heckerman Block.

Metropolitan Clothing and Shoe House,

BEDFORD, PA.

Greatest July Reduction Ever Known

IN EVERY DEPARTMENT prices have been deeply cut—in many cases far below cost. It will pay you handsomely to supply your summer needs now. The most desirable Merchandise is selling at a FRACTION now. You will find absolutely matchless economy opportunities in every department. By looking over this list of prices you will soon see how deep our prices have been cut.

Shirts for men at Regular sizes; were 50, 69 and 75c. **33c**

Men's and Boys' Belts at - - Were selling regular at 39 and 48c. **23c**

Boys' Balbriggan Shirts and Drawers at Sizes from 26 to 34. Were 25 and 48c. **15c**

Men's Balbriggan Shirts and Drawers at - Were selling at 40 and 45c. **25c**

Men's Extra Fine Madras Shirts at - - Sizes 14 to 17; regular $1 and $1.25 shirts. **60c**

Men's Straw Hats for dress at - - Were 50c, 75c and $1 hats. **10c**

Boys' Straw Hats at Were 25 and 35c. **5c**

Men's Linen Pants at - - Regular $1.50 and $2 pants. **90c**

Men's Summer Suits at - - Were selling as high as $10. **$4.50**

Men's Medium Weight Suits at - in black, blue and mixed goods, $9 and $12 suits. **$6.80**

Youths' Suits for Young Men at - These suits were selling from $5 to $8. **$2.50**

Children's Wash Suits at - - Regular 50 and 69c suits. **38c**

Men's Dress Trousers at - - Pants that sold from $2.50 to $3.50. **$1.80**

Washable Knee Pants at - - - Were selling from 25 to 35c. **9c**

Men's and Boys' Felt Hats at - Cheapest in lot sold for 75c. Some worth $1.50. **40c**

Suit Cases with Brass Locks at - - Would be cheap at $1.50. **$1**

Unmatchable Savings in Stylish Shoes for Men, Women and Children.

Men's Vici Kid Shoes at $1.90; welted soles, regular $2.50 and $3 shoes.

Men's Tan Shoes at $1.50; regular $2.50 and $3 shoes; all sizes.

Men's Patent Colt Skin Shoes and Oxfords at $2. Guaranteed NOT to break; regular $3.

Men's Working Shoes at $1; in lace, congress and buckle Creedmores; regular $1.50.

Men's Low Oxfords in Black and Tan at $2.00. Not quite all sizes in stock. Some are $3 shoes.

Boys' Shoes in Vici Kid and Calf Skin at $1.25. Sizes from 1 to 5½; regular price $2.50.

Little Gents' Shoes in Calf and Vici Kid at 90c. Sizes 9 to 13½; regular price $1.25 and $1.50.

Women's Oxford Ties at $1.25, in Vici Kid, high and low heel, worth $2.

Women's Shoes and Oxfords at $1.90; regular $2.50 stock. All sizes.

Misses' Shoes in Extra Quality Vici Kid at $1.20. Sizes running from 11½ to 2; regular price $1.50.

Misses' Sandals in Vici Kid and Pat. Kid at 65 and 85c. Sizes are from 9 to 2; regular price $1 and $1.25.

Women's White Canvas Oxford Ties at $1.25. All sizes in stock; regular price was $1.75.

Women's Shoes, Vici Kid, at $1; regular $1.50 values All sizes now.

Men's Canvas Shoes at $1. Sizes 6 to 10; regular price $1.25 and $1.50.

Ladies' Skirts and Waists Greatly Reduced in Price.

Bring this advertisement with you and get just what we advertise. Any amount of other good things at Bargain Prices in store for you.

METROPOLITAN CLOTHING AND SHOE HOUSE,

A. HOFFMAN, Prop. Bedford, Pa.

Clothing! Clothing!

THE ENTIRE STOCK OF

SUMMER CLOTHING

✳ TO BE SOLD CHEAP. ✳

Men's Suits as low as $4.00.

Boys' from 15 to 19---$2.75.

Children's from $1.00 up.

M. LIPPEL

The Reliable Clothier, Opposite Bedford House

BARNETT'S STORE.

MID-SUMMER BARGAINS in all parts of the store. We've been hustling hard for trade for some time. Now we feel like taking a little rest and make our extra low prices do the work. On some kinds of merchandise we are satisfied with a very small margin; on other kinds we are now glad to get what we paid for them. It is about this class of goods we wish to call your attention this week.

WHITE WAISTS.

Embroidered Fronts, Cuffs and Collars, some handsomely trimmed with lace and embroidery; others with hemstitched tucks on front, back, sleeves and cuffs. The assortment is complete—all sizes are here and you can buy them one-fourth off the price.

PARASOLS AND SUN UMBRELLAS.

A few handsome and medium grade parasols yet in stock and we are determined to sell them during the next two weeks. Our prices will be so very low on these goods, that unless you are well supplied, you can't resist buying--they must go at some figure. Blue, Green, Black and Garnet Sun Umbrellas are very materially reduced for this sale. Very pretty silk umbrellas with fancy handles---$1.50. Were $2.00. Other handsome umbrellas at $4.00, $4.50 and $5.00.

LAP ROBES.

This time of the year finds us with too many Summer Robes on hand. If you need one you can supply yourself at a price far below what you were asked a month ago.

WINDOW SCREENS AND SCREEN DOORS.

These articles are very necessary, both from a health view as well as the great comfort they give during the hot weather. We have all the desirable sizes you may want, and it won't cost you much to equip your entire home. Prices are much lower than regular at 20, 15 and 12½c for good substantial screens. Doors ready to hang with complete fixtures. 75c.

Preserving Time.

Mason's Quart Jars 45c
10 qt. porcelain kettles 50c
1 lb. cake paraffine . 10c

Great Lot of Summer Shoes to go at
REDUCED PRICES FOR THIS SPECIAL SALE.

August and September are the months when Summer Shoes will be needed the most, yet we are going to offer big lots of them at greatly reduced prices during this special sale. Our regular prices for shoes are always lower than you'll find them elsewhere, so that these reduced prices are all the more important as they represent the very best qualities of shoes to be had anywhere.

If it is at all possible to come to the store, don't let the sale go by without taking advantage of these new prices on summer shoes.

Sewing Machines

OUR CASH METHOD LESSENS SEWING MACHINE COST

Sewing Machines, like furniture, are considered good merchandise to sell at exorbitant prices, because the cost is frequently divided up into little and so-called "easy payments." Cash pretty nearly cuts the price in half. "Vindex" Sewing Machine, 5 drawers, Box top **$14.98**

5 drawer, Drop head **$16.00**

Improved "Eldredge" Machines, 5 drawer. Box top, Ball Bearing **$23.00**

5 drawer, Drop head Automatic lift **$25.00**

All with handsome swelled front and nickeled attachments and fully warranted.

Silkolines.

Washable figured Silkolines, different colors 36 in. wide; regular price 12 1-2 and 15c. Special 9c.

Ruffled Swiss for Summer draperies of any description 20c.

Bed Needs.

Bed Spreads, full size, hemmed crochet, neat patterns, 75c.

Bed Pillows, full size, good feathers and ticking 98c each.

Sheets 72x91 bleached, 50c.

Pillow cases—36x45, 12½c. each.

Turkish Bath Towels.

Soft, white and absorbent, 20x43 inches in size; Towels well worth 18c. each at 12½c.

Couch Covers.

Oriental Tapestry covers 50 inches wide, fancy fringe 3 yards long—$1.50.

Muslin Underwear.

It's fine to be able to economize safely on Muslin Underwear. To be able to pay little for garments that are well made, ample and correct in size, trimmed with lace and embroideries that will "hang together" in laundry. No fear of making a mistake on these:

DRAWERS at 25c, 35c, 50c and 75c.

NIGHTGOWNS at 50c, 75c, 85c, $1, $1.25, $1.50 to $2.50.

Corset Cover, 25c.

Cambric and lawn lace and embroidery trimmings.

White Petticoats, 75c.

Cambric with 6-inch embroidery ruffle, hemstitched tucks above; splendid value.

Walking Skirts.

Women's Walking Skirts, in gray, blue or black, plain and mixtures, canvas or melton cloth, nine gore, kilted; others with hip trimmed stitched bands and covered buttons, bottom made with several rows of stitching, inverted plait $2.75.

Extra Values in Black Silks.

Fine Black Peau de Soie—fine smooth weave; soft finish, 85c a yard.

Lyon's Black Taffeta, 36 inches wide; rustling quality, desirable width for long coats, dresses, etc, well worth $1.25 a yard, at 98c.

Black China silk 27 inches wide at 50c a yard.

Traveling Trunks.

Trunks of basswood; covered with canvas; hardwood slats, protected by brass corners; two sole leather straps; excelsior lock; sheetiron bottom; linen lining. 30, 32, 34 and 36 in.

GOOD PRICES PAID HERE FOR BUTTER AND EGGS.

E. A. BARNETT

Juliana Street, BEDFORD, PA.

NEWSPAPERARCHIVE®
NEWSPAPERARCHIVE®